



Documentation of Community Workshops

Project Location

El Paso County

Downtown 10

2121-02-166

Project Limits

From Executive Center Boulevard to State Loop 478 (Copia Street)

Meeting Location

El Paso Convention Center

One Civic Center Plaza

El Paso, TX 79901

Meeting Date and Time

Friday, August 23, 2024 | 11 a.m. – 7 p.m.

Saturday, August 24, 2024 | 9 a.m. – 3 p.m.

Translation Services

All meeting materials were available in English and Spanish.

Total Number of Attendees (approx.)

Friday, August 23, 2024: 39 attendees

Saturday, August 24, 2024: 27 attendees

Total Number of Comments Received

136

Total Number of Surveys Received

36

Community Workshops Overview

EL PASO DISTRICT

CSJ: 2121-02-166



DOWNTOWN 

On August 23 and 24, 2024, TxDOT hosted Community Workshops for the Downtown 10 project at the El Paso Convention Center. Directly adjacent property owners and residents were invited to attend, and attendees were able to learn about the improvements being considered, share ideas and feedback, and ask questions on the project's progress. While these workshops were not a typical public meeting, they were offered as an additional touchpoint with directly adjacent property and business owners to ensure they were informed and updated on the project status, as our last official public meeting was two years ago. Attendees were able to submit their comments and surveys from August 23, through September 9, 2024.

These workshops were designed as come-and-go events and were offered outside of a traditional public meeting time – all day on Friday and Saturday – to ensure the public could attend whenever it worked best for their schedule. The workshops were supported by Spanish- and English-speaking staff. An overview of the workshops and outreach methods utilized is captured below.



>850 letters sent



>650 door hangers distributed



66 attendees



36 surveys collected



>50 staff present



136 comments received

Comment themes included:



Community
Resources/Service
Organizations



Traffic
congestion/
flow



Walking/
biking



Noise



Air quality



Contents

- A. Comments received
- B. Surveys received
- C. Notices provided
- D. Sign-in sheets
- E. Figures
- F. Workshop photos



A. Comments received

Comment Number	Submission Date	Commenter Name	Comment
1	8/23/2024	Leticia Marie Holtz	I am in support of option I. The potential it presents for safe walkable routes, the noise reduction, and more fluid traffic through to downtown would all be worthwhile. My family and I live at [REDACTED], and constantly deal with the noise and eye sores of the area. Car accidents happen frequently at the Santa Fe and Gateway intersection and have been a great concern as our teenager come closer to being drivers. Upon moving to Sunset Heights, we were excited at the prospect of the Deck Plaza as well. If Option I would pave the way for this concept to come into fruition, it simply makes sense to go with Option I. Any businesses/buildings that may be taken in the process will not be missed and we feel confident its owners and residents will be taken care of. Thank you for hearing us out and dedicating your time and resources to keeping our community informed.
2	8/23/2024	Nadia Powell	I'd like to see the project incorporate more connectivity between the neighborhoods & downtown. I'm not sure how this can be accomplished; but it seems disjointed in the options. Option I of the current options is the most acceptable; but would ask that we understand the process for re-designating I-10 from a transit corridor so that truck traffic can be rerouted. I don't believe this kind of construction is sustainable; we have a unique opportunity to redesign our downtown - I'd like to see us do something unique & unifying. I also ask that the Sunset Heights Neighborhood be communicated to more often. There are differing opinions on this project among the residents. We would like an opportunity to hear the options again. Thank you!
3	8/23/2024	Daniel Rubio	Alt. I seems to have the best layout that meet the communities needs. I-10 will be lowered 30 feet to help w/ noise & better, safer walkways to make Downtown Pedestrian Friendly!
4	8/23/2024	Jalissa Seanez	Thank you for thorough explanation. We at [REDACTED] at [REDACTED] find Option I is the best. Thank you.
5	8/23/2024	Ruben Chavez	Transformational project for our entire city! Provide connectivity to city's bike plan. Need to integrate deck plaza into Alt. I.
6	8/23/2024	Matthew Guzman	I live on the corner of [REDACTED] & [REDACTED] and am fully in support of the widening of I-10 AND the addition of the necessary infrastructure to add supports for a deck park. I, and many others from Sunset Heights, want to see our city center transformed into a vibrant, walkable community. The individuals and families in support of the project want the focus to be on making the downtown corridor safe for pedestrians in order to spur economic development of our cities core.
7	8/23/2024	Monique Poessiger	Community Survey 1. I live in Sunset Heights, 79902 2. Access to green open spaces is most important to me 3. No 4. 6 bringing down traffic noise, 4 improving transit, bike and pedestrian access Comment Form: Good afternoon, Thank you for hosting these workshops as they were very beneficial and we value all the information we received. As a resident and homeowner of Sunset Heights, we are very much excited and in support of this project. We bought our home in 2012 because we saw a vision for what downtown could hopefully be one day. We love that we live in a historical neighborhood and this is the one true place you can live in El Paso that provides urban living. Our goal and hope has always been to continue progress for our downtown to have more access to amenities, parks and other quality of life projects to easily have access to. We see the vision that TxDot has and fully support it and truly hope the deck park will come to fruition for all of El Paso to enjoy. We often hear from naysayers that there is no congestion on I-10 and having a home and living on I-10, we can say first-hand that that statement is 100% untrue. We see the congestion from our own backyard that takes place during peak hours, or when there is an accident, or when a lane closure occurs. Please know many many residents of Sunset Heights support this project and are excited for the possibilities. Our neighborhood association has tried to miss represent us and make our voices not be heard and we will not stand for it. If you are in need of support or representation whether it be at the local or Austin level we will gladly be that voice and can be contacted at any time. Thank you, Monique Poessiger [REDACTED]
8	8/23/2024	Becca McBroom	The workshop was informative. Please keep regular updates on the TxDOT website/emails and keep the alternatives easy to read/navigate. I question how well used the walk/bike trails will be used in this area. I support the deck improvements over I-10 so long as lanes are added or widened below the deck. This area apparently is a huge traffic issue at peak hours. Thank you!
9	8/23/2024	Aliana Apodaca	I am concerned about the construction (pounding, noise) harming the structure of my buildings. They are almost 100 years old. I'm worried about parking. Traffic during construction on Wyoming.
10	8/23/2024	Homero Gomez	Como afectara los residentes de El Paso el impuesto de la propiedad por este proyecto? How will this project affect El Paso residents' property taxes?

Comment Number	Submission Date	Commenter Name	Comment
11	8/23/2024	Juan Gomez	The I-10 improvements from the areas in between Cotton and Copia must keep in mind rain water drainage. This is the highest concern for the residents of this area along I-10 since that area is the lowest point where all drain water accumulates and the area is very susceptible to severe flooding.
12	8/23/2024	Barbara Guzman	I live very close to the proposed TxDOT expansion of I-10 project. I understand the need to renovate this section of road. My family and I regularly walk across the Yandell/Santa Fe bridge to access downtown. It is unpleasant and often dangerous to make that walk. My kids (age [REDACTED] and [REDACTED]) clench my hand as we walk across with high speed traffic driving too close for comfort next to us. It is so loud that we have to stop our conversations as we cross. I think my kids deserve a safe way to access downtown on foot. Please keep the needs of pedestrians a top priority in this project. I would also love better noise protection close to/above I-10. I am also concerned about parking/increased traffic in my neighborhood during the duration of this project. Traffic already speeds down Los Angeles & Yandell due to the wide lanes and widely spaced stop signs. Please be proactive to protect me, my kids, and my neighbors from recklessly fast traffic in Sunset Heights.
13	8/23/2024	Maria Isela Orozco	As a resident of Sunset Heights for more than 20 years, I do believe that it needs remodeling though not something that will take away its historic view. El Paso and specially more concerned on my neighborhood needs more green areas and less gray areas. Traffic is not something that is a priority to us residents in this area due to the low traffic we have. Porfirio Diaz bridge is of an utmost importance. The only bridge to enter my neighborhood and the one that alleviates the traffic when accidents happen between the Mesa exit or Executive exits.
14	8/23/2024	Han Park	I own property "[REDACTED]" at [REDACTED]. When I see the plan, I don't see any drive way to the property. Need drive way to the property. Its commercial zone. Thank you.
15	8/23/2024	Lyndell Stephens	The park at the end of Missouri. 18 dogs that go to the park daily weather permitting and if at all possible, don't mess with the park. I have lived in my apartment for 10 years.
16	8/23/2024	William Thurmond	Worried during project where the traffic flows. When freeway entrance at Franklin closed Wyoming & Yandel are impassable & noise trying to get on east bound - I10! Parking spaces for building [REDACTED] on side with 2 spaces for [REDACTED] in ally off of Wyoming.
17	8/24/2024	Joel Guzman	I was impressed with Alternative I. I believe this project will benefit the city, the downtown area and the neighborhood of Sunset Heights. I can see how the design has evolved over time and I believe, while Alternative I is not perfect for everyone, it is a very good compromise. We cannot let the perfect be the enemy of the very good. Thanks
18	8/24/2024	Mariso Lara	I was really interested in Project "I". Not only because of all the great benefits the project has to offer but one very important benefit at least that I saw extremely beneficial were the extra "ponding" areas in place around El Paso!
19	8/24/2024	Adrian Rodriguez	Please remove I-10 entrance/exits for Porfirio Diaz It is one of the only entrance/exits into a residential neighborhood in all El Paso As a resident, it would improve safety Prefer "I" Add as much vegetation as possible
20	8/24/2024	Maria Garcia	Me gusto como explicaron detalle claro y esto de acuerdo con el proyecto por me parece que es algo bueno para la gente de El Paso, es algo que ayudara con el trafico, tendra mejor flujo con el trafico. I liked how they explained the details clearly and I agree with the project because I think it is good for the people of El Paso. It will help with traffic and improve traffic flow
21	8/24/2024	Ricardo Gutierrez	I saw the 4 alternatives of the project and are all good. Specially the one that open to lateral streets to evacuate traffic from the freeway. I appreciate all the info received and the good explanations.
22	8/24/2024	Marcus MacNealy	I appreciate TxDOT's openness to feedback. The new designs are a clear improvement from the original design. Alternative D is by far the best because it keeps the site of Prospect St bridge walkable and is least disruptive to the existing downtown layout. Keeping the area walkable and containing road noise should be priorities to balance against the various traffic goals of TxDOT. The design should also ensure the deck park remains an option if it gets funded.
23	8/24/2024	Juan M Cobos	Agrosias que no nos afecto nuestro propiedad Espero que es mejor los proyectos nuevos que bienen Thankful that it did not affect our property I hope that the new projects that are coming are better
24	8/24/2024	Jimmie Daw	Relieved to find out that I will keep my property and that the road in front of my property will be improved.

Comment Number	Submission Date	Commenter Name	Comment
25	8/24/2024	Maria Graciela Garcia	<p>El temor era que iba a perder mi propiedad. La gente me dijo lo negativo, pero agradecida que vine a ver el proyecto y lo que va a mejorar.</p> <p>Mariela Graciela Garcia</p> <p>The fear was that I was going to lose my property. People told me the negative things, but I'm grateful I came to see the project and what it's going to improve. Mariela Graciela Garcia</p>
26	8/24/2024	Vicki Harder	Create a walk/bike bridge at Prospect. Decorative, not plain. Add in arches like Kern/Manhattan Heights! On downtown side arch would say "Sunset Heights" on Sunset Heights side the arch would say "Downtown." Trellis-style bridge to look like the railroad bridge @ Executive. Remove the quick turn around that impact the deck park area (Mesa & Santa Fe). Trees and/or sound barriers along residential area along highway.
27	8/24/2024	Hilary Hernandez	My business partners & I would prefer one of the alternatives that would not impact the building as we currently lease it. We [REDACTED] are a small private practice that serves approximately 30-40 clients per day for mental health services. The building is ideally located for residents on both the west & east side, with easy on/off access to I-10.
28	8/24/2024	John Lee	<p>[REDACTED] is my main office but I have a small local print shop [REDACTED] that has clients of Fire Dept, El Paso Live, Children Hosp UMC</p> <p>POC John Lee [REDACTED]</p> <p>Mgr Eclat Lisa Loza [REDACTED]</p>
29	8/24/2024	Lucilda Loya	Business drive way needed at address 3016 Gateway Blvd East.
30	8/24/2024	Sito Negron	<p>1) do not widen lanes or increase speeds on Main & Missouri & Yandell</p> <p>2) show us elevations</p> <p>3) consider a design charette for a) Spur 1966 to Yandell/El Paso St b) Campbell to eastern extent of Phase 1</p> <p>4) get rid of "Texas turns"</p> <p>5) use option D for trench</p> <p>6) redesign the rest so you don't take property</p> <p>7) do not start westbound ramp up into Yandell</p> <p>8) keep prospect bridge</p> <p>9) keep Porfirio exits</p>
31	8/24/2024	Audomaro Valencia	<p>1 - El proyecto tiene demasiado campo en desarrollo se necesite mas information definitiva (fechas) para poder tomar decisiones como cual de mi propiedades afectadas por este proyecto.</p> <p>The project has too much land under development; we need more definitive information (dates) in order to make decisions about which of my properties will be affected by this project.</p>
32	9/3/2024	Maria Guadalupe Hammer	I was raised in the house at [REDACTED] in El Paso, TX. From 1946 to 1966. In 1966 I married and left El Paso. Then I returned in the 70's. I lived in far northeast El Paso with the open desert behind our house (lots & lots of fresh air). In 1996 I moved back to [REDACTED] as the sole owner and resident and have remained for the past 28 years. I am 1 block from I-10, and the railroad track. This portion of railroad stays active all the time: days, nights, weekends. The trains are noisy and smelly. Add to the train noise the I-10 congestion, noise and pollution, and I get lack of sleep, headaches, nausea, vibrating windows. And when there's an accident, or construction, or any closure, the backed up traffic comes to Wyoming (which is a 2-way street) from I-10 and creates more congestion. Wyoming is a residential street not built to handle 18 wheelers, nor their weight, nor their size. My car can only be parked on the street. These homes are over a 100 years old and don't have drive ways much less garages. Our vehicles have to be parked at the curb, on the street, subject to damage from over-sized trucks/trailers. And TxDOT wants to add more 18-wheelers = to more congestion, more pollution, more noise, more accidents. Please! Have mercy!

Comment Number	Submission Date	Commenter Name	Comment
33	9/4/2024	Liz Baeza	<p>Hello my name is Liz Baeza and I am a Licensed Professional Counselor working at [REDACTED]. I hope this email finds you well. I am reaching out to you to let you know how wonderful it is to work at this place. I know that the situation with our building is still getting reviewed, but I just wanted to share my experience with you. Thrive Counseling & Wellness is an agency where people can come and feel supported. I feel that this is very important in our community as life can have many challenges. All of us work with the same purpose and objectives. We see a lot of clients and we are expanding our services by working with other agencies like [REDACTED]. It is really amazing to be part of something that can have a positive impact in people's lives. I am here if you need more information about my services or the agency. Have a great day. Respectfully,</p> <p>Liz Baeza, MS, LPC [REDACTED] P: [REDACTED]</p>
34	9/8/2024	Bethany Rivera Molinar	<p>The expanding of I-10 @ downtown will negatively impact myself, my family, & my community. All four of the proposed options will either partially or fully remove the largest and one of the only greenspaces in our neighborhood. This field is not only used by St. Clement's School & Church. It is also used for other community activities through Ciudad Nueva Community Outreach. Removing this greenspace will lessen options for youth to be physically active in an already largely concrete filled neighborhood. Furthermore, the tearing down of this field will result in the tearing down of Ciudad Nueva Community Outreach, a vital and critical resource for Rio Grande Neighborhood members. St. Clements has expressly told Ciudad Nueva that if the field is torn down, Ciudad Nueva's buildings will be torn down to rebuild the field. Ciudad Nueva is a vital resource for the community for 20 years, providing youth development programs, nutrition assistance, resource connecting, senior neighbor support, small business support, & so much more. Disrupting the work of Ciudad Nueva through the demolishing of their buildings will have significant & detrimental impact to the lives of hundreds of community members. Additionally, the expansion of the freeway will lead to increased pollution & subsequent health issues for thousands of people who live by the impacted area. I have asked I-10/TxDOT representatives for empirical/peer reviewed research data showing how increased lanes will decrease pollution & thus far they have refused to share any data with me. Please do not expand the freeway. Our very lives & health are at stake.</p>
35	9/8/2024	Alia DiPasquale	<p>I have lived in the Rio Grande Neighborhood adjacent to I-10 for 18 years since I was 6 months old. I am completely opposed to the Downtown 10 project.</p>
36	9/8/2024	Sami DiPasquale	<p>I have lived in the neighborhood downtown adjacent to I-10 for 18 years. I am strongly opposed to the Downtown expansion of I-10. I am a business owner in the neighborhood, I own rental property 1/2 block from I-10, my house that I live in is 4 blocks from I-10 and I have led nonprofits within a block of I-10 (Ciudad Nueva + Abara) for 20 years. I have co-founded a neighborhood church connection, and been involved w/ it for around 17 years. The dozens of involved churches + downtown organizations are opposed to expansion of I-10 downtown. Please consider other alternatives.</p>
37	9/8/2024	Charles Milonas	<p>I am against the Downtown I-10 expansion. The pollution is bad enough without adding to it. Small businesses, non-profits, and churches would be affected by this expansion. There are not enough parks and playgrounds in this area. This expansion would have a direct impact for the private park like field where outdoor sports are played. Residents in the area would be impacted again by the pollution of traffic flow. Some residents may have to move from an area they lived for years. There is not enough Downtown businesses where people would need extra lanes to exit. Parks and playgrounds are needed more than extra lanes on the freeway. Have the local companies that are here in El Paso given you ideas that would make our city better. People from Houston do not know what El Paso needs are! Stop wasting taxpayers money on foolish ideas. If you think there is a major need for such expansion then do so with the railroad folks they have a lot of land not in use.</p>
38	9/8/2024	Adrian Molinar	<p>To whom it may concern, I am a resident of the above indicated zip code for 10 years and have a vested interest in the wellbeing of my community and city. The progression of this project will adversely effect residents, businesses and NGO's in my neighborhood in a disruptive and negative way. The impact will be short term and long term straining the social economic wellness of the community. A long term burden may come to this community such as a depressed labor market, depressed housing market, deterrence of small businesses and large businesses, as well as augment the degree of already existing unhealthy air quality levels in the area. I generally don't feel good about how this project will impact the quality of life for our neighborhood. Thanks, Adrian Molinar</p>

Comment Number	Submission Date	Commenter Name	Comment
39	9/8/2024	Veronica Carrillo	Dear TxDOT, I support necessary repairs to I-10 between Copia and Executive but strongly oppose any expansions that increase capacity for cars and semi-truck traffic. My neighborhood, which lies adjacent to this freeway section, suffers significantly from noise pollution and exhaust fumes. Notably, this area, one of the lowest in car ownership according to the US Census, disproportionately suffers from diseases linked to traffic pollution - such as diabetes, asthma, and heart disease - as identified by the American Lung Association. Adding more lanes to I-10 will only exacerbate pollution issues, irrespective of traffic flow improvements or reductions in idle time. Instead, I urge you to consider integrating infrastructure that supports commuting by foot, bicycle, or bus, without expanding car or semi truck capacity. The initial concepts from the Reimagine project included in-line transit, and I strongly advocate for this to be implemented starting with segment two, between Copia and Executive, with stops at Copia, Piedras, Cotton, and downtown. Regarding the Deck Plaza, it is crucial that taxpayer money not be used to subsidize what is essentially a private project that caters more to specific business interests rather than the broader community needs. As a member of the Deck Foundation's Community Advisory Committee, the project's focus on narrow interests rather than inclusive community benefits is particularly concerning. Additionally, please ensure that noise barriers are included along this entire segment of I-10. Residents of the El Paso High, Houston Park, and Golden Hills areas, often overlooked due to being predominantly renters or part of minoritized groups, deserve consideration and protection from the adverse effects of freeway proximity. I hope TxDOT follows up very soon on the request made by the Rio Grande Neighborhood Association included in their comment form the last public comment period to be made a consulting party. Finally, the Downtown 10 project jeopardizes a nonprofit that is deeply rooted in the neighborhood. With over 20 years of service, Ciudad Nueva is an integral part of the community that provides very important and essential services to the area. The building from which they operate could be demolished as a result of this project. Thank you for considering these points.
40	9/8/2024	Mia Aguirre	For whom it may concern, I will be very affected due to the changes that you guys are planning to change. And not just me but may people especially all the people who can't afford food, because they give out food to them here in Ciudad Nueva.
41	9/8/2024	Maria Alemán	<p>Para embezar todos los cambios causan problemas para nosotros la zona de desestres que ocupa este edificio nos va a causar problemas porque nos van a reubicar y no sabemos a que distancia del centro y pues no tenemos manera de transportarnos nosotros venimos de nuestra casa a este lugar a pie y así pues no sabemos como nos vamos a transportar - eso es por parte de nosotros y por los niños les quitan sus areas de diversion y deportes. Piensenlo por favor</p> <p>To begin with, all changes cause problems for us. The stress relief area that this building occupies is going to cause us problems because they are going to relocate us, and we don't know how far from the center. We don't have a way to transport ourselves. We walk from our house to this place, and we don't know how we are going to get around. That's from our side, and as for the children, they are losing their areas for fun and sports. Please think about it</p>
42	9/8/2024	Obdulia Aleman	<p>Ese espacio del parque nos afecta a nosotros y a nuestros niños. Tambien este local donde tenemos nuestras reuniones de desestres nos hace mucha falta, quisiera que lo tomaran en consideracion. Atte el grupo de Ciudad Nueva</p> <p>That park space affects us and our children. Also, this is a place where we hold our stress-relief meetings is something we really need. I would like you to take that into consideration.</p>
43	9/8/2024	Jorge Alvarez	As a volunteer at Ciudad Nueva I think there is a need for Community Space. This building provides many essential programs like education, nutrition and mental health for all ages. Tearing down something that has value for something that looks pretty is not a something worthwhile. Health impacts for the residents in this area should be considered.
44	9/8/2024	Andrea	<p>No creo que lo destroyan porque me gustan los jugar y leer y corer y jugar soccer</p> <p>I don't think they'll destroy it because I like to play and read and run and play soccer</p>
45	9/8/2024	Astrid Aranda	<p>No me gustaria que pusieran más calles por que me gusta aprender cosas de Cuidad Nueva y te ayudan mucho en tareas y trabajos en mucha más.</p> <p>I wouldn't like them to build more streets because I enjoy learning new things at Ciudad Nueva, and they help you a lot with homework, work, and much more.</p>
46	9/8/2024	Alondra Arias	A destruction, an erasure of the many families and communities of the surrounding area would be devastating. Impacted by the Downtown 10 expansion would be a community space close to my heart - Ciudad Nueva. I have been a volunteer for over 2 years and have witnessed the impact their program and space make on community youth. Please consider the families and homes that will be affected by this development.

Comment Number	Submission Date	Commenter Name	Comment
47	9/8/2024	Cecilia Aroba	<p>Les pide por amor adios por favor yo Cecilia y mis hijos Angel y Isabela de aca 5 años venimos a Ciudad Nueva por comida y por clases despues de clases bueno yo cecilia soy mama sola y vivo cerca de Ciudad Nueva y me ayuda mucho o casi en todo emocional y tambien ya medieron trabajo recién bueno es un gusto para mi y si me a la taria mucho y mucho se se cierra por favor piencen por favor no la cierran piencen que yo por zonal me afecta mucho aveces no tengo ni auto caminando llego como ago si cieran es para mi mi ayuda en todo muchas. Gracias por leer y piencen. Toquen su corazón por favor. Cecilia Aroba</p> <p>I ask you, please, in the name of God. I, Cecilia, and my children [REDACTED] and [REDACTED] have been coming to Ciudad Nueva for food and classes for 5 years. After school, well, I, Cecilia, am a single mother and live near Ciudad Nueva, and it helps me a lot, in almost everything—emotionally and even with work recently. Well, it's a blessing for me, and it would hurt me a lot if it closes. Please, think about it. Don't close it, please. Think about how much it affects me locally. Sometimes I don't even have a car, and I walk there. What will I do if it closes? It helps me in everything. Thank you for reading and thinking about it. Please, touch your heart. Cecilia Aroba.</p>
48	9/8/2024	Maria Guadalupe Bautista	<p>Por favor pido a uds no mover Ciudad Nueva Food Bank (528 Yandell) porque ello nos ayuda mucha con alimentos frescos para nuestroe familias. Dios lee bea diga.</p> <p>I kindly ask you not to move Ciudad Nueva Food Bank (528 Yandell) because it helps us a lot with fresh food for our families. May God bless you.</p>
49	9/8/2024	Moirra Barron	<p>En esta area se encuentran centro comunitario (Ciudad Nueva) que presta ayuda a personas, mucho mas mayores y jovenes que acudimos a diversos actividades & ayuda pasa la comunidad (Ciudad Nueva) en lo personal es un lugar importante y sus diferentes ayuda. Para nuestra vida diaria que me queda a mi domielio; no manajo! Gracias</p> <p>In this area, there is a community center (Ciudad Nueva) that provides help to people, both older and younger, who attend various activities. The help that Ciudad Nueva offers to the community is, personally, very important to me, and its different forms of support impact our daily lives. It is close to my home; I don't drive! Thank you</p>
50	9/8/2024	Pedro Batres	<p>Como una persona de 75 años de edad que no cuenta con transporte, ni trabajo, se me complica caminar a un lugar más lejos que Ciudad Nueva. Al estar ciego de un ojo, saber cual camión tomar o lees señaiamientos es complicado.</p> <p>As a 75-year-old person who doesn't have transportation or work, it's hard for me to walk to a place farther away than Ciudad Nueva. Being blind in one eye, knowing which bus to take or read signs is complicated.</p>
51	9/8/2024	Cintia Berbeja	<p>Conocidos que viven por Ciudad Nueva serían afectado, como escuelas, y la vecinidad, las iglesias que rodean. Como parte de la comunidad no me gustaria que esas areas y personas fueran afectadas. También las personas que se mueven en transporte publico, por la distancia. Las personas que llegan por sus despensas después de dejar a sus hijos en la escuela por disponibilidad.</p> <p>People I know who live near Ciudad Nueva would be affected, such as schools, the neighborhood, and the churches that surround it. As part of the community, I wouldn't like those areas and people to be affected. Also, the people who rely on public transportation would be impacted due to the distance. The individuals who come to pick up their food after dropping their children off at school would also be affected by the availability.</p>
52	9/8/2024	Cyan Beroles	<p>Porque no tengo trabajo. Soy madre soltera tengo 3 niñas en la escuela y hay beses que no tenemos ni que comer pero en este lugar me ayudan mucho con comida. Ellos tienes ya 8 meses ayudan dorme por favor no quiten la ayuda.</p> <p>Because I don't have a job, I am a single mother with three children in school, and there are times when we don't even have food to eat. But this place helps me a lot with food. They have been helping me for 8 months, so please don't take away the assistance.</p>
53	9/8/2024	Briseida Bueno	<p>In my opinion this new "project" will not benefit us as a community because it will destroy so many places that we currently use. For example Ciudad Nueva, is a safe space for students and TxDOT destroy it won't help us at all since that school started its a space where we the students have the opportunity to get together and have a wonderful time. We love Ciudad Nueva and all our community do NOT destroy it!!!!</p>
54	9/8/2024	Angel Calvillo	<p>This will affect me because I live on [REDACTED] and they are trying to take away my home. This will also affect my learning process because were gonna be moving a lot so it will affect me.</p>
55	9/8/2024	Kiara Camila	<p>If Cuidad Nueva shuted down I would be sad because I love it and I always dreamen to come and have adventures with all of you I love Cuidad Neuva and I never let it down.</p>
56	9/8/2024	Pedro Carvantes	<p>I will be sad if this project would be complte because Ciudad Nueva always helps me with my homework and makes me feel comftable and safe.</p>

Comment Number	Submission Date	Commenter Name	Comment
57	9/8/2024	Melanie Cervantes	<p>Me inportaria de Cuidad Nueva es que nos dibirtamos mucho y que aprendamos muchas con dipersion y para que me gusta de Cuidad Nueva es que me dipersion con que me de risa a todo, y que me pueda dipertir y que no se para Cuidad Nueva con esta comunidad.</p> <p>What matters to me about Ciudad Nueva is that we have a lot of fun and learn many things through recreation. What I like about Ciudad Nueva is that it brings me joy and laughter, and I can enjoy myself. I don't want Ciudad Nueva to be separated from this community.</p>
58	9/8/2024	Mary Chavez	<p>I am a representative of Ciudad Nueva that has been serving the Rio Grande community for 20 years. This agency serves the community in several different aspects, from serving children in elementary through high school offering an after school program. We also offer classes for adults and a food pantry. This agency is a small agency working with 5 full-time employees and 8 part-time students. We are a non-profit agency working off of grants and donations. This agency is much needed in this location due to the population that it serves and the number of people that we are serving. Closing this agency down would be a definite disservice to this community.</p>
59	9/8/2024	Irma Corral	<p>Me siento preocupada con la noticia que el edificio de Ciudad Nueva puede ser demolido próximamente y pensar como afectaria a mi y a mi familia tengo aproximadamente tres años asistiendo a este lugar el ciel ha sido de gran ayuda por sus clases de desestres computación y otras muchas ayudas que no proporcionan pero sobre todo la comida que - recibimos cada martes y cada viernes que llevamos a nuestras casas y que es de gran ayuda para completar la despensa en nuestros hogares y el trato tan amable y especial que recibimos en cada visita. Atentamente, Irma Corral</p> <p>I feel worried about the news that the building in Ciudad Nueva may be demolished soon and to think about how it would affect me and my family, I have been attending this place for approximately three years, the ciel has been of great help because of its classes on stress, computer and many other aids that they do not provide, but above all the food that we - we receive every Tuesday and every Friday that we take to our homes and that is of Great help to complete the despensa in our homes and the friendly and special treatment we receive on each visit. Sincerely, Irma Corral</p>
60	9/8/2024	Irma Corral	<p>Con el debido respeto me permito llenar un nuevo formulario para dar continuación a la necesidad que tenemos en la comunidad de centros de ayuda como lo es Ciudad Nueva, que aporte de los dan naciones de comida semenal para nuestros hogares. Cuentan con fabulosas programas y presentaciones con personal de instrucciones desde: Depto de Inmigración, vivienda, enfermedades como el cancer diabetes y virus como flu colibrilla y muchisimas más informacción que nos ayuda a tener mayor calidad de vida. Vaya de antemano mi más sincero agradecimiento por el as fuerzo que tengan que hacer para en caso que no haya otra solución que un cambio de locación nos quedara los mas - cerca posible a este sector de la ciudad que estoy segura los vamos a necesitar</p> <p>With all due respect, I would like to fill out a new form to continue addressing the need we have in the community for help centers like Ciudad Nueva, which provides food donations weekly for our homes. They have fabulous programs and presentations with staff from various departments, including Immigration, housing, illnesses such as cancer and diabetes, and viruses like the flu and many more resources that help us have a better quality of life. I extend my sincere gratitude in advance for any efforts you may make in case there is no other solution than a change of location, and that it remains as close as possible to this area of the city, which I am sure we will need.</p>
61	9/8/2024	Gallegos Diana	<p>Que de no existir: Ciudad Nueva perderiamos. Computación, desestres deducación, despensa y todos los servicios, educativos, llenado de papeleria para tramites de gobierno. Nos afectaria, perdemos todos los servicios. Y nos afectaria de gran manera. Att. Gallegos Diana Consuelo.</p> <p>If Ciudad Nueva did not exist, we would lose access to computer classes, stress relief education, food assistance, and all the educational services, including help with paperwork for government processes. It would greatly affect us; we would lose all these services, and it would impact us significantly. Sincerely, Diana Consuelo Gallegos.</p>
62	9/8/2024	Marianne DiPasquale	<p>I have lived in the Rio Grande neighborhood for 18 years. The downtown expansion project will have a negative effect on the businesses and people in our neighborhood. Thru traffic should be going around downtown El Paso, there is no reason that semi trucks traveling across states should go through downtown. Please look at alternatives.</p>
63	9/8/2024	Reina Enriquez	<p>Me afectaria en que me quedaria mas lagos ir a otros lugares, llevo 12 años participando en los programas, es una familia para mi, es una comunidad hermosa y estamos unidos, los dias que no vengo me deprimio. Me han ayudando con muchas cosas personales.</p> <p>It would affect me because I would have to go farther to other places. I have been participating in the programs for 12 years; it is like a family to me. It is a beautiful community, and we are united. On the days I don't come, I feel depressed. They have helped me with many personal matters.</p>
64	9/8/2024	Sophia Enriquez	<p>It will impact me because they will always make me feel motivated no matter what and I have made a lot of great friends attending this program. It makes me feel good helping out other people and helping people in need. It will also be sad if they tore down Ciudad Nueva because of all the memories I've made there with my friends and family and it would take awhile to relocate and start from zero.</p>

Comment Number	Submission Date	Commenter Name	Comment
65	9/8/2024	Dalary F	I'm a [REDACTED] from [REDACTED] and I had ben here for 3 years at Ciudad Nueva, and it's super fun we get to go outside. And they help us with the home work. And the fun activitys. And I do soccer so we need the felid. Sometimes they give us prizes like ice cream, chios THE STORE. So, please don't tacke lunchpad down!!
66	9/8/2024	Adelina Flores	Tengo 2 años que recibo comida si lo yegan a mover me afetaria porque no me gustaria que cerraran I have been receiving food for 2 years. If they move it, it would affect me because I wouldn't want it to close.
67	9/8/2024	Jaye Frairie	Ciudad Nueva has been a place for kids in the community to meet and if it were destroyed it would remove an area for kids to be able to talk or play with other kids. This program also feeds kids that may not have food or kids who don't have any one at home to take care of them, whether it be because of work or other situations.
68	9/8/2024	Michael G	if they destroy Lunchpad I will feel sad. Lunchpad to me is my family and freind.
69	9/8/2024	Martha Galarza	This project would affect me because I attend Ciudad Nueva, not just me but so many families depend on these establishment for their kids safety. So many families depend on Ciudad Nueva because they work late hours and this is a way they can make sure there kids are safe. Its also an amazing place in general and id be a shame if it had to be closed off.
70	9/8/2024	Miguel Gallegos	En caso de que se cierre Ciudad Nueva o se muera a otro lugar y que de muy lejos se me cerraria una fuente de alimentos y de conocimiento, los clases de arte y computación, uso transporte publico gratuito y se me dificultaria por cuestion de tiempo y dinero. In the event that Ciudad Nueva closes or moves to a faraway place, I would lose a source of food and knowledge, including art and computer classes. I use free public transportation, and it would be difficult for me in terms of time and money.
71	9/8/2024	Hope Atalia Gamez	Hello my name is Hope Gamez im part of Ciudad Nueva I think what you want to do is unfair because you will leave people without their homes. You will also take an after school program that helps elementry, middle, and high schoolers with studying and it also teaches us many other things so you will take the liberty of studying. Also a lot of people will loose their jobs that they need to take food to their homes and feed their kids. So I think you should stop carring about how are city looks like and you should start carring about us. For example all the money your going to waist on that you should spend it on donations to schools, foster homes, animal shelter, housing cost and many other things we actually need.
72	9/8/2024	Tomas Gamez	Se sieran noba faltar ingredien en la casa. Cuando somos 5 en casa nos alluda la clase de estres l la computadora Tambien We would no longer have the ingredients at home. When there are five of us at home, the stress relief and computer classes help us as well.
73	9/8/2024	Gerardo	Ciudad Nueva es me primer anoy no quiero dejar dev venir yo me gusta esta comunidad no lo destruyan Ciudad Nueve Its my first year, and I don't want to stop coming. I like this community; don't destroy Ciudad Nueva.
74	9/8/2024	Jose Gomez	I'm currently an intern at Ciudad Nueva I'm pursuing my masters in social work in NMSU and I believed Ciudad Nueva is a great place for children to have lots of activities for example children come and learn, children have lots of fun in Ciudad Nueva. Ciudad Nueva is a great community to empower youth, they have great opportunities instead of being outside in the streets where something bad can happen so I think it's not a good idea to knock down the buildings at Ciudad Nueva.
75	9/8/2024	Daniel Guerra	Me afectaría la distancia la información las clases de computación, acetaría la convivencia entre los voluntarios, ya no recibiría despensa y por último, no habría más compañerismo y me causaría tristeza pues estoy muy acostumbrado al convivir con los voluntarios de Ciudad Nueva y sería lamentable que terminaria todo esto. The distance would affect me, as well as the information and computer classes. It would affect the interactions with the volunteers; I would no longer receive food assistance, and lastly, there would be no more camaraderie. It would make me sad because I am very accustomed to interacting with the volunteers at Ciudad Nueva, and it would be regrettable if all of this came to an end.
76	9/8/2024	Norma Gutierrez	Como una persona que trabaja por el area de Ciudad Nueva y que anda en camion, se me dificulta poder ir a otro lado a recoger comida que no me quede de pasada. As a person who works in the Ciudad Nueva area and takes the bus, it would be difficult for me to go somewhere else to pick up food that isn't on my way
77	9/8/2024	Socomo Heldia	Si Ciudad Nueva cierra, me afectaria porque no habria los programas como "zona de desestros", "Arte" y El food coop en el que partisipo. Si lo mueven de lugar me afectaria en la distancia ya que no cuento con transporte personal. If Ciudad Nueva closes, it would affect me because there would be no programs like 'stress relief zone,' 'Art,' and the food co-op in which I participate. If it moves to a different location, the distance would affect me since I do not have personal transportation.
78	9/8/2024	Karime Hernandez	The expansion of the freeway would affect me because I enjoy hanging out at Cuidad Nueva and having a place to hang out. I've been at Cuidad Nueva for like 7 years and not going would be sad after all those years.

Comment Number	Submission Date	Commenter Name	Comment
79	9/8/2024	Maria Jose Hernandez	<p>Me siento mal por las personas que viven cerca de aquí porque sus casas van a ser destruidas solo por unos señores que quieren mas pollution y que lo unico que sirue es para que se una mas bonito</p> <p>I feel bad for the people who live nearby because their homes are going to be destroyed just for some people who want more pollution, and the only thing that matters is making it look nicer.</p>
80	9/8/2024	Vionney L	<p>I'm a [REDACTED] from [REDACTED]. I have here 3rd and is super fun because they help us with the homework and like being with my friends and that they give us fake money so we can go to the tiny store and the game they put us and the way they treat us and they give us candy and thanks to them we have fun.</p>
81	9/8/2024	Daniel Legarza	<p>I don't want the highway to be expand cause it could effect families in the area. I think it would effect me cause I wont be able to come to program, And I want to be able to go outside, Program name - Ciudad Nuvea!!!</p>
82	9/8/2024	Belinda Licón	<p>This impacts me because CN helps me take my mind off of stuf. We also help people in the community, and we are very fortunate to have CN.</p>
83	9/8/2024	Anthony Loya	<p>This project could affect me because I would be without the help of Ciudad Nueva. Not having Ciudad Nueva would flip my life upside down. They have helped with work and helped me so much with school.</p>
84	9/8/2024	Azael Loya	<p>Please don't destroy the buildings. Plese because we all love launch pad and it is very fun and cool.</p>
85	9/8/2024	Elayne Loya	<p>No, I don't want the bulding down because I like Lunch Pad because I have fun actives, and I see my friends.</p>
86	9/8/2024	Evelyn Loya	<p>I'm part of Ciudad Nueva & the expansion of the freeway would really effect me because I have been part of Ciudad Nueva for 13 years. I have created a family and a safe place. Ciudad has not done this only for myself but for other students as well. I hope my voice is heard & we can keep Ciudad Nueva where it has been for the last 20 years!!!</p>
87	9/8/2024	Olga Loya	<p>Los planes que tienen para construir en area del centro a mi y a mi familia nos afectaria de que mis hijos asisten al programa despues de escuela en Ciudad Nueva creo que ellos an echo una gran labor para la comunidad y grandes beneficios a los niño y a las familias que nos emos beneficiado de este programa el cual al no tener ellos un lugar como seguir afectaria a la comunidad y se necesitan mas lugares como Ciudad Nueva para ayudar en el desarrollo de los niños y asi poder tener una mejor comunidad del paso. Gracias!!</p> <p>The plans they have to build in the downtown area would affect me and my family that my children attend the after-school program in Ciudad Nueva, I think they have done a great job for the community and great benefits to the children and families who have benefited from this program, which not having a place to continue would affect the community and will be they need more places like Ciudad Nueva to help in the development of children and thus be able to have a better community in El Paso. Thank you!!</p>
88	9/8/2024	Pedro Lozano	<p>No van a poder disfrutar mas a las personas que en conocido en estos 30 años y me voy a sentir mal y siento que va a ser una injusticia para la Ciudad Nueva y ello se van a sentir mal y se va a ser muy mal para ellos.</p> <p>People I have known for these 30 years will no longer be able to enjoy it, and I will feel bad. I feel that it will be an injustice for Ciudad Nueva, and they will feel bad, and it will be very difficult for them.</p>
89	9/8/2024	Liset Macias	<p>Hello I am a student in [REDACTED]. I have been attending Ciuda Nueva ever sense I was in the third grade. This program has been a great part of my life ever sense I could remember. I have met so many memorable and impacting people from all walks of life. I would say in a sense that it heals my soul being here. Knowing so many people with so many stories. Being able to know god is even more of a honor within it self. I plead please don't take this away from me.</p>
90	9/8/2024	Oamila Madrid	<p>I think that they shouldn't because will afeect Ciudad Nueva and the kids because all the program will pasue and we would'n be able to see the representer and they help us a lot. How will afeect the community is that people live in the street and they maybe don't have the money to go to another place or fam to go with. Another reason why I think they should'n do it because a lot of more car drive at the same time more chemical and they can crash or more accident can happen.</p>

Comment Number	Submission Date	Commenter Name	Comment
91	9/8/2024	Maria J Marquez	<p>Mi opiniones - somos personas de La Tercera Ed y nos afecta mucho el Ruido y el esmoc. Y tambien nos pueden reubicar del edificio en el cual no ayudan mucho nos escuchan y nos dan consejas y también nos quedan muy cerca podemos ir caminando y si nos mueben la escuela no per judicoria. Enormemente. En este aría abemos muchas personas que nesecitomas de la serbicios de Alma, Maria, Andrea, y Luis, y de todas las personas que hacen posible estas programas. Es mi opinión. Ma jamie márque. En hombre de el programa de Ciudad Nueva.</p> <p>My opinion is that we are people of the third age, and the noise and smoke affect us a lot. They can also relocate us from the building where they help us greatly, listen to us, and provide us with advice. It is very close, and we can walk there. If they move us, the school will be hugely affected. In this area, there are many people who need the services of Alma, Maria, Andrea, and Luis, and all the people who make these programs possible. This is my opinion. My name is Jamie Márquez. In support of the Ciudad Nueva program.</p>
92	9/8/2024	Marel McDonald	I don't think your really thinking how it affects the CN community it helps so much with rio grande community and I have made friends participating in CN it's a legacy and my family has been part since years and it will really hurt to see memoris torn because of this progect please rethink and view it in a different POV
93	9/8/2024	Dylan Mendoza	I fill happy today because the program is so cool and because we to go outside in the porgram.
94	9/8/2024	Melanie Mendoza	<p>No me gusta que vayan a destruir Cuidad Nueva ya que mi papá trabaja aquí. Si destruyen este lugar mi papa ya no tendra trabajo y no podra tener dinero para alimentarnos a my y a mi familia. Esto es un lugar muy divertido ya que he podido conocer a personas diferentes. Me da mucha tristaza de que vayan a destruir este lugar ya que las personas que viven alli no tendran una casa y ven a tener que batallar en encantrar otra casa - gracias a los [illegible].</p> <p>I don't like that they are going to destroy Ciudad Nueva since my [redacted] works here. If they destroy this place, my [redacted] will no longer have a job and won't be able to provide food for me and my family. This is a very fun place where I have been able to meet different people. It makes me very sad that they are going to destroy this place because the people who live there will not have a home and will have to struggle to find another one. Thank you.</p>
95	9/8/2024	Ramón F. Román Meza	<p>Me afectaria la ampliación del Freeway en el sentido de que se tendría que trasladar Cd. Nueva a otro sitio y como carezco de transporte propio si me dificultaria para acceder a otro sitio; también de que se tendría dificultad para buscar otro sitio para vharcar otro lugar para instalar Cd. Nueva y eso con llevaría perdido de programas sociales.</p> <p>The expansion of the freeway would affect me in that Ciudad Nueva would have to be moved to another site, and since I lack my own transportation, it would make it difficult for me to access another place. Additionally, it would be challenging to find another location to establish Ciudad Nueva, which would lead to a loss of social programs.</p>
96	9/8/2024	Margaret Miller	I have volunteered with the non-profit, Ciudad Nueva, for 20 years and feel very strongly about the continuation of this program. It is located on Yandell at Campbell - property that will be effected by the enlargement of I-10. If the plan goes through as presented, our building will be torn down and we will have no "home" to work out of. I work with the afterschool mentoring program of elementary students. The program has 15-20 students from the Lamar neighborhood that meet every Tuesday and Thursday where we provide snacks, help them with homework, and present a Christian-based program to help them develop spiritually as well as mentally. We have had very good success with this program in seeing a large percentage of these students going on to college and being successful in our world. Please don't tear our building down! Thank you!
97	9/8/2024	Aaron Ortiz Morales	<p>Me gusta todo de Cuidad Nueva porque tengo amigos y no quiero que estas personas perdan sus trabajos y porque afectaria mucho a las personas de que viven cerca.</p> <p>I like everything about Ciudad Nueva because I have friends there, and I don't want these people to lose their jobs, as it would greatly affect the people who live nearby.</p>
98	9/8/2024	Guadalupe Negrete	<p>Si eso se yega aser posible sería mucha perdida por toda la jente que por años vienen a todo lo que ofrece ciudad nueva</p> <p>If that were to happen, it would be a significant loss for all the people who have been coming to everything that Ciudad Nueva offers for years.</p>
99	9/8/2024	Guadalupe Negrete	<p>Este proyecto va afectar a muchas personas de la comunidad. Ciudad Nueva tiene muchas programas que vienen a coop. sona de desestres clases de computación. Y bastante jente nueva que viene a estas programas.</p> <p>This project will affect many people in the community. Ciudad Nueva has many programs, including stress relief and computer classes. There are also a lot of new people who come to these programs.</p>

Comment Number	Submission Date	Commenter Name	Comment
100	9/8/2024	Anyta Noblitt	<p>Nos apoya DEMASIADO ya que el \$ dinero que recibo no me alcanza para comprar frutas y verduras, porque el precio aumentó a más del 200% (con la pandemia), me afectaría totalmente si dejan de proporcionarm el apoyo, incluso 1 semana, por favor pido que no de tengan el apoyo que Ciudad Nueva nos da.</p> <p>They support us A LOT since the money I receive is not enough to buy fruits and vegetables because the prices have increased by more than 200% (due to the pandemic). It would totally affect me if they stop providing me with support, even for one week. I kindly ask that they do not take away the support that Ciudad Nueva gives us.</p>
101	9/8/2024		Please don't knock down buildings please do not knock down
102	9/8/2024	Dilan Olivas	<p>Hola, yo soy un [REDACTED] de [REDACTED]. El nuevo cambio que harán este 2026 me impactaria bastante porque en sido parte de Ciudad Nueva por dos años. Me an gustado mucho la experiencia que en vivido con ellos porque me an ayudado en mejorar mi educacion y muchas cosas mas. No me gustaria que quiten Ciudad Nueva.</p> <p>Hello, I am a [REDACTED] at [REDACTED]. The new change they will make in 2026 would impact me significantly because I have been a part of Ciudad Nueva for two years. I have really enjoyed the experience I have had with them because they have helped me improve my education and many other things. I would not like Ciudad Nueva to be taken away.</p>
103	9/8/2024	Janell Olivas	I think it will affect the community by taking away there places, where it took too long to gather and grew there projects. I'll feel devastated for the people who live near here because they would have to look other way. Also, I'll feel bad because almost everybody knows Ciudad Nueva and even it's a small program it generates a lot of people and there's people who like to volunteer here and I feel we can protest or do something because Ciudad Nueva is beneficial for students to be prepared for there future and for people to make something genuinely and help ful.
104	9/8/2024	Lea Olivas	<p>Me afecta porque es un programa que me ayuda cerca y este programa ayuda a gente de todas edades y incluso ayuda a gente con despensas. Además there's people that come to el paso to donate money or blood and they live near or in the place where they are building the freeway. There's also a lot of economies or companies that are near or in this area and they loose their jobs. Lastly, there's parks and public areas and they are destroying them to produce more pollution which is bad for the environment.</p> <p>It affects me because it is a program that helps me locally, and this program assists people of all ages, even providing food assistance. Also there's people that come to el paso to donate money or blood and they live near or in the place where they are building the freeway. There's also a lot of economies or companies that are near or in this area and they loose their jobs. Lastly, there's parks and public areas and they are destroying them to produce more pollution which is bad for the environment.</p>
105	9/8/2024	Sofia Quinones	<p>Como interna de UTEP en Ciudad Nueva, en trabajo social y sociologica, veo como la comunidad de al rededor es afectada y no solo ellos, si no sus familiares, amigos y conocidos. Mover Ciudad Nueva traería muchas mas dificultades de las que ya presentan las personas que están registradas al apoyo de CN y las que están por entrar al programa. Mover Ciudad Nueva sería agregar una cosa más de las que ya encuentra la comunidad dia a dia. Como futura trabajadora social, mi lugar es apoyarios y alzar la voz junto con ellos, para ellos y el futuro de todos nosotros. Servir aquí ha sido una de mis mejores experiencias universitarias, que ver a las personas con las que he formado buenas experiencial y ayudado mutuamente, no solo los afecta a ellos, si no también a nosotros los que vemos sus nececidades dia con dia.</p> <p>As an intern at UTEP in Ciudad Nueva, studying social work and sociology, I see how the surrounding community is affected, not just them but also their families, friends, and acquaintances. Moving Ciudad Nueva would bring many more difficulties than those already faced by the people registered for CN support and those who are about to enter the program. Moving Ciudad Nueva would add another burden to what the community already faces day by day. As a future social worker, my role is to support and raise my voice alongside them, for them and for the future of all of us. Serving here has been one of my best university experiences, seeing the people with whom I have formed good relationships and helped each other. It not only affects them but also us who see their needs every day.</p>
106	9/8/2024	Mercedes Ramirez	<p>Por favor no quiten el apoyo que dan por que es de mucha nyuon para la jente que no tiene solvencia economica o igual para las personas que son de familia grande</p> <p>Please do not take away the support you provide because it is very important for people who do not have economic stability or for those from large families.</p>
107	9/8/2024	Carlos Reichelt	I'll be really sad if you guys teardown our field and the building around there because Ciudad Nueva is really great for kids who live in the area. Ciudad Nueva is amazing for kids they have activities and they teach us about god. Ive gone to Ciudad Nueva since elementary school and its amazing I'll be really said if you guys do this.

Comment Number	Submission Date	Commenter Name	Comment
108	9/8/2024	Alma Reyes	<p>Me afecta mucho porque soy una persona de la tercera edad y yo me e sentido muy bien de salud viniendo a este lugar yo pido por favor no nos quiten este lugar porque es de mucha ayuda para todos las personas que venimos a pedir ayuda y la mayoría somos de la tercera edad y muchas personas vienen a pie es un lugar cerca para mucha gente. Atentamente Alm. L. Reyes</p> <p>It affects me greatly because I am an elderly person, and I have felt very good health-wise coming to this place. I kindly ask you not to take away this place from us because it is very helpful for all the people who come here seeking assistance, and most of us are elderly. Many people come on foot; it is a convenient location for many. Sincerely, Alm. L. Reyes.</p>
109	9/8/2024	Alica Rios	<p>Afectara bastante ya que estamos en un lugar cercuno de donde nosotros venimos. Se nos facilita venir aqui ya que andamos en el camion. Ciudad Nueva es una comunidad muy amable y atenta que nos ayuda bastante, no me gustaría que los mueven de aquí, por la ayuda nos dan.</p> <p>It will affect us a lot since we are in a place close to where we come from. It is convenient for us to come here since we take the bus. Ciudad Nueva is a very kind and attentive community that helps us a lot, and I wouldn't want them to be moved from here because of the assistance they provide.</p>
110	9/8/2024	Anthony Rodriguez	<p>No quiero que tumben la Ciudad Nueva porque sino no puedo jugar con Mr. Jose y mis amigos.</p> <p>I don't want Ciudad Nueva to be torn down because then I can't play with Mr. Jose and my friends.</p>
111	9/8/2024	Ivan Rodriguez	<p>Nos afectaria en la dependencia y la ayuda para muchos de nosotros y quisieramos que siguiera esta comunidad en union y alegria para todos y apoyandonos unos a otros y estar bien unos con otros. Dios los bendiga. Gracis por todo.</p> <p>It would affect us in terms of dependency and support for many of us, and we hope that this community continues in unity and joy for everyone, helping one another and being good to each other. God bless you. Thank you for everything.</p>
112	9/8/2024	Jesus Rodriguez	<p>Las ayudas y apoyos que recibimos de Ciudad Nueva Recibimos 2 dos veces a la semana con despensa y si Ciudad Nueva cerraia yo me veria afectado no recibiria la ayuda y tendira que buscar apoyo en otro lugar mas lejos de donde estoy recibiendo ayuda dos veces a la semana y gastaria mi tiempo y dinero en pagar mi transporte para ir a otro lugar mas lejos y no tendria estos beneficios</p> <p>The assistance and support we receive from Ciudad Nueva comes twice a week with food donations. If Ciudad Nueva were to close, I would be affected because I would no longer receive help and would have to seek support elsewhere, farther away from where I am currently getting assistance twice a week. I would spend my time and money on transportation to go to another place farther away and would not have these benefits.</p>
113	9/8/2024	Joel Rodriguez	<p>mi sido fellis te es dar aqui i no querio que tuben es te edifisio por que mi ase fellis</p> <p>My happiness is being here, and I don't want them to tear down this building because it makes me happy.</p>
114	9/8/2024	Emily Sanchez	<p>No tuben est edifisio que voy 2 años viniendo l es muy importante para mi aqui puedo ver a mis amigos; tiene un sinificado para mi por ejemplo aqui tengo a Ms. Logadid Cloudia a Aransa i a Mr. goku l quero est lugar por fabor no destrullan est lugar.</p> <p>Don't tear down this building. I have been coming here for 2 years, and it is very important to me. Here I can see my friends; it means a lot to me. For example, I have Ms. Logadid, Claudia, Aransa, and Mr. Goku here. I love this place; please do not destroy it.</p>
115	9/8/2024	Monica Smith	<p>Ciudad Nueva is a valuable resource for our community. Many families rely on the benefits they provide. They provide guidance for food, job referrals, educational opportunities, emergency assistance and a spot where people could come and socialize. They also provide counseling and referrals to local resources and agencies. Many people relay on the food co-op to provide a meal for their families. Expanding the I-10 will leave Ciudad Nueva and their clients in limbo. St. Clements has not been able to provide an area where Ciudad Nueva can continue providing services. Please keep in mind the families that will impact with this construction.</p>

Comment Number	Submission Date	Commenter Name	Comment
116	9/8/2024	Kenya Sofia	<p>Yo no quiero que tumben el edificio de Ciudad Nueva porque yo llevo 2 años aquí y es muy divertido. Son muy amables me gusta mucho venir porque puedo hacer mi tarea hacemos cosas divertidas nos ayudan en todo lo que necesitemos no quiero que lo tumben porque ya no va a ver esta comunidad porque vamos para afuera nos ayuda Ms. Aranza, Mrs. Goku Ms. Sofia, Ms. Claudia, Ms. Market, Ms. Blyth.</p> <p>I don't want them to tear down the Ciudad Nueva building because I have been here for 2 years and it is very fun. They are very kind, and I really enjoy coming here because I can do my homework, we do fun things, and they help us with everything we need. I don't want them to tear it down because there won't be this community anymore. They help us: Ms. Aranza, Mrs. Goku, Ms. Sofia, Ms. Claudia, Ms. Market, and Ms. Blyth.</p>
117	9/8/2024	Jayden Soledad	I don't want them to destroy Ciudad Nueva, because I won't be able to play with my friends. Ciudad Nueva helps me do my homework.
118	9/8/2024	Graciela Valdez	<p>A mover Ciudad Nuevo de ubicación me haría batallar moverme en el camion o tranvía ya que aquí me queda muy cerca. Yo estoy agradecida y agusto con es programa, espero que no lo muevan y así puedo seguir viniendo hasta caminando. Muchas gracias si no mueven Ciudad Nueva.</p> <p>Moving Ciudad Nueva to another location would make it difficult for me to get around on the bus or streetcar since it is very close to me. I am grateful and comfortable with this program, and I hope they do not move it so that I can continue coming, even walking. Thank you very much if they do not move Ciudad Nueva.</p>
119	9/8/2024	Valeria	Im in [REDACTED] I'm from [REDACTED] and I have been in lunchpad for three and a half years and my favorite place is lunch pad and I like to go to the field and like to be in lunchpad and I like my own room and I like that we make activities and let us do homeworke and lets us play out side and I always like being here and like going to the store and bye us stuff and gives us prizes and gives us partes and food and it is so fun and Lunchpad is the best program.
120	9/8/2024	Jorge Ventrilla	<p>Señores de Texas Department of Transportation. Nosotros necesitamos hacerle conocer que "Ciudad Nueva Community" food bank, da lugar nos da free alimentos frescos martes y viernes, no debe ser movado porque ello nos ayuda para alimentar a nuestras familias. Ademas food bank Nueva vida no debe ser movado porque vivo cerca a ello, porque sé es movado food bank Nueva vida no tengo carro para ir a decho lugar.</p> <p>Dear Texas Department of Transportation, we need to let you know that the 'Ciudad Nueva Community' food bank provides us with free fresh food on Tuesdays and Fridays. It should not be moved because it helps us feed our families. Additionally, the Nueva Vida food bank should not be moved because I live close to it. If it is moved, I won't have a car to go to the new location.</p>
121	9/8/2024	Lanau Vigil	It impacts me a lot because it my safe space. I get my mind off thing when Im with CN we get to helo a lot of kids and people who are less fortunate. If CN is torn down it will take awhile to get rebuild and that time we can be using to help people.
122	9/9/2024	Melissa Ledbetter	As a resident of the Rio Grande Historic District in El Paso and an [REDACTED] of Ciudad Nueva Community Outreach, I strongly oppose the proposed expansion of Downtown I-10 due to the negative impact it would have on my community, place of employment, as well as my family. The campus of Ciudad Nueva adjacent to I-10 would be demolished in this expansion, with huge impact to those in this neighborhood who walk from their homes to the food co-op and all the provided programs. I developed asthma as a teenager living in a city with significant air pollution. I strongly oppose this I-10 expansion, in part, due to the unavoidable increase in air pollution it would bring. Many of the students in this neighborhood, including my own, walk to and from school, church, and local stores. Why would we knowingly worsen their environment in a way that will measurably impact their short-term and long-term health? I am one of many who health, quality of life and employment would be negatively affected by the implementation of this proposed expansion. Please hear the feedback of the people who live their lives in this space.
123	9/9/2024	Lesley Olivas Arteaga	<p>Debido las razones sobre lo siguientes afectados el proyecto "Downtown 10" no parece ser sin beneficio a "Ciudad Nueva" y esto as por la siguiente mencionado. Ay un gran equipo que maneja "Ciudad Nueva" sin embargo son las unicas que puedo atreverme a decir que, apoyan a la comunidad, sobre todos a estudiantes, niños y familias. Ay una comunicacion super inmensa que claro que se tiene que quedar y mas aun para la gente a que se dedique a la Ciudad Nueva".</p> <p>Due to the reasons concerning those affected, the 'Downtown 10' project seems to be without benefit to 'Ciudad Nueva,' and this is based on the following points mentioned. There is a great team that runs 'Ciudad Nueva'; however, they are the only ones I can confidently say support the community, especially students, children, and families. There is an immense communication that definitely needs to remain, especially for the people dedicated to 'Ciudad Nueva.</p>
124	9/9/2024	Elizabeth Bueno	<p>No estoy de acuerdo que tiren Ciudad Nueva, porque es una gran ayuda para la comunidad incluyendo las programas donde asisten mis hijas. Gracias</p> <p>I do not agree with tearing down Ciudad Nueva because it is a great help for the community, including the programs where my daughters attend. Thank you.</p>
125	9/9/2024	Nayma Bueno	No me gustaria que ampliaron la carretes interestatal lo por que afectoria a mi comunidad en nuestra comunidad by un proyecto llamado Ciudad Nueva la cual ayuda a los niños, jóvenes y adultos mayores de diferentes maneras.

Comment Number	Submission Date	Commenter Name	Comment
			I would not like the interstate highway to be expanded because it would affect my community. In our community, there is a project called Ciudad Nueva, which helps children, young people, and the elderly in various ways.
126	9/9/2024	Claudia Chavez	My name is Claudia Chavez. I'm the Director of Youth Program at Ciudad Nueva Community Outreach. This year we will be celebrating 20 years of service to the Rio Grande Neighborhood. The children and adults in our programs will be deeply affected by the destruction of the part of our neighborhood if the highway expansion occurs. It will mean a lapse in the services we provide and a place for our community to gather. They greatly depend on the mental, physical and spiritual education and support they benefit from as they gather as community at Ciudad Nueva. Please consider the effects of displacing organizations, businesses and, most importantly, the citizens who live in this community their lives and quality of life have value.
127	9/9/2024	Maria Gutierrez	<p>El Proyecto de Downtown 10 va a afectar muchas personas que viven en el área del proyecto carsando un problema de gentrificación. También se vera afectada el área donde yo trabajo. Esta organización sin fines de lucro es muy importante para la comunidad de Rio Grande dond nos dedicamos abordar cuestiones sociales y mejorar la vida de los que más necesitan. Aparte de perderse empleos también se van a perder programas que ayudan a nuestra comunidad en su bien estar como por ejemplo co-op distribuye comida saludable a familias que luchan contra la inseguridad alimentaria. También se venó afectado el fortalecimiento de la comunidad va que se fomenta un sentido de pertencia y solidaridad entre los miembros de está comunidad. Además, el proyecto Downtown 10 va a traer un aumento de vehículos aumentando el volumen del tráfico diario, pero que también va a aumentar las enfermedades respiratorias como el asma que van a empeorar la calidad de vida de los residentes del El Paso área.</p> <p>The Downtown 10 project will affect many people living in the project area, causing a problem of gentrification. The area where I work will also be impacted. This nonprofit organization is very important for the Rio Grande community, where we focus on addressing social issues and improving the lives of those in greatest need. In addition to job losses, we will also lose programs that help our community's well-being, such as the co-op that distributes healthy food to families struggling with food insecurity. The strengthening of the community will also be affected, as it fosters a sense of belonging and solidarity among the members of this community. Furthermore, the Downtown 10 project will bring an increase in vehicles, raising daily traffic volume, which will also increase respiratory diseases like asthma, worsening the quality of life for residents in the El Paso area.</p>
128	9/9/2024	Malena Ipiotis	This area is such a magical place & I firmly believe that this project directly is contradicting to all the history that has & still takes place. I am not sure why it is even going to happen when its very clearly for others outside the city. There are so many people that use this space & depend on it for the basic needs but for the betterment of their future. Many parents we spoke with on just Wyoming have no idea what their lives would look like being FORCED from this space.
129	9/9/2024	Abigail Carl Klassen	I am a former long-term resident of the Rio Grande neighborhood who recently relocated to northeast El Paso because of housing costs. I have been involved with Ciudad Nueva since 2007 as well. Ciudad Nueva is slated for demolition under the I-10 expansion plan. The demolition of this community organization facilities that have housed programs & services for the most economically & socially vulnerable residents of El Paso would be hugely detrimental and disastrous for this community and would have long-term negative consequences.
130	9/9/2024	Nate Ledbetter	As a local neighbor inside the proposed I-10 expansion, I'm concerned about I-10 increasing air pollution, noise pollution, public health risks, and the destruction of local community initiatives for the common good. With the above reasons, I ask the city not to expand I-10 which will only increase downtown traffic in the long run.
131	9/9/2024	Rita Leftz	<p>Me afecta por nosotros que no tengo carro ni otro medio de transportación. Antes yo caminaba pero ya me canso para caminar a veses ni tengo que caminar ya me quiere ayudar con la transportación</p> <p>It affects me because we do not have a car or any other means of transportation. Before, I used to walk, but I get tired now, because walking requires a lot of effort.</p>
132	9/9/2024	Alma Martinez	Ciudad Nueva is being my home a place where my kids groud and they get help from Ciudad Nueva a place were there hope, love and care about the Rio Grande community please leave Ciudad Nueva in the area is sad to see how the future or of community is ended and comunity and kids are so worry about this project. Thank you for you time!

Comment Number	Submission Date	Commenter Name	Comment
133	9/9/2024	Christopher Ray Sepulveda Jr.	<p>I am a Youth Program Coordinator for Ciudad Nueva, I primarily work with 3rd - 5th grade students who live in the Rio Grande neighborhood. I've never been employed by anyone who is this committed to a mission/community/goal. In my short time here I've seen/witnessed countless faces from the community take advantage of the resources that we, (Ciudad Nueva), is fighting so hard to provide.</p> <p>I have program from 3p-6p every Tuesday & Thursday - we do tons of activities that range from Bible Studies to Arts & Crafts to Athletic competitions, etc... This is the work I do on a surface level.</p> <p>The kids & I work together through a symbiotic relationship, they've helped me to move into the direction of my ideal-self, working with these kiddos has showed me that honesty, assertiveness & God are all necessities for any kind of successful relationship. I can only hope that I'm providing an environment for them akin to the one they provide for me - full of realization of potential & the motivation to act on it!!</p> <p>I pray that these kids continue to work toward their ideal selves & I pray that Ciudad Nueva continues to be a bridge for them!!</p>
134	9/9/2024	Janeth Arteaga Vizcarra	<p>En la comunidad de Ciudad Nueva yo personalmente pienso y siento que no deberian hacer el proyecto de freeway. Sinceramente estoy en desacuerdo de esta situacion porque Ciudad Nueva tiene vastantes ayudas como a mis hijos y a mi tambien porque le enseñan a futuro o como hacer nuevas cosas que nunca les tenido el tiempo de hacer. Ciudad Nueva es una gran comunidad y sin ella niños no tendrian tantos beneficios. Asi, como quitaran diferentes partes de alli estaria mal porque alli estan negocios que apenas se han dado a conocer y si cambian ninguno tendria much publicidad y comenzarian de nucuio. Los estudiantes viven en partes muy cercas de alli y facil hoy transporte para si Ciudad Nueva no estaria alli y estauicra en otro lugar mas lejos menos estudiantes asistirian.</p> <p>In the Ciudad Nueva community, I personally think and feel that they should not proceed with the freeway project. I am honestly in disagreement with this situation because Ciudad Nueva offers many resources, both for my children and for me, as it teaches skills for the future and provides opportunities to do things we never had the time to do. Ciudad Nueva is a great community, and without it, children would not have as many benefits. Additionally, removing different parts of it would be wrong because there are businesses that have just begun to establish themselves, and if they are moved, they would lose much of their visibility and would have to start over. Students live very close to Ciudad Nueva, and it provides easy transportation; if Ciudad Nueva were not there and were moved to a farther location, fewer students would attend</p>
135	8/23/2024 & 8/24/2024	Steffen Poessiger	<p>Alternative I is the preferred option. Note that Sunset Heights has many families in favor of this. TxDOT has support from the Sunset Heights neighborhood and if needed we can show support in numbers. We are willing to show public support of TxDOT in any public hearing needed. Thank you for working with us!</p> <p>[REDACTED]</p>
136	10/01/2024	No Name	<p>My apologies for the late response, although I am a month overdue I hope my comments will still be taken into consideration.</p> <p>Although the idea of new projects/spaces & modernization is exciting, I am fearful this project will not help traffic but make it worse. TxDOT has renovated different areas around El Paso and the final product has never delivered the ease of traffic. The Hawkins exit was redone twice, the far east 375 N exit has produced dangerous traffic zones, & the Bridge of the Americas/54 N exit has produced extremely dangerous traffic zones. These are the areas I am familiar with. I also remember when TxDOT pitched the 18-wheeler relief road that would redirect traffic around/outside the city. I-10 already has four lanes on both east & west bound outside of downtown. Downtown does not have traffic issues outside morning work traffic. If TxDOT would truly like to address traffic concerns they should look at addressing the flow between 54 & 375.</p> <p>I understand new & more is always desired and funding expenditures are integral, but I believe this project is unnecessary.</p>



B. Surveys received

TxDOT also asked for voluntary demographic information to ensure that all segments of the community are being effectively reached, but are redacted here to ensure privacy.

File Name	Date	Language	Ranking of importance: The sense of unity or cohesion with my community	Ranking of importance: The history of my community	Ranking of importance: Ability to drive to work, school, or other places in my community that I travel to daily or weekly	Ranking of importance: Access to bus stops, safe sidewalks, bike lanes, or other non-automobile ways of travel	Ranking of importance: Community safety and knowing my neighbors	Ranking of importance: Access to open green space	Ranking of importance: Economic/workforce development	Ranking of importance: Parking access	Are there any places in the project area, such as places of worship, parks, or community centers that are especially important to you that we should know about? Are there any difficulties in getting to or from these places?	If yes, please provide more detail.
20240823_Survey01.pdf	8/23/2024	English	1	1	1	1	1	1		1	Yes	Main Street is a residence place and concerned about heavy traffic and environment, Porfirio Diaz bridge is necessary to keep it! It is the closest and most reliable entrance to my neighborhood.
20240823_Survey02.pdf	8/23/2024	English	7	4	2	6	5	3	1	8	No	
20240823_Survey03.pdf	8/23/2024	English	8	8	8	8	8	8	7	8	Yes	Keep the Yandell Bridge or the Porfirio Diaz exit don't close the exits
20240823_Survey04.pdf	8/23/2024	English								1	No	
20240823_Survey05.pdf	8/23/2024	English			1						No	
20240823_Survey06.pdf	8/23/2024	English	1		1	1			1		No	
20240823_Survey07.pdf	8/23/2024	English	1	3	8	5	4	2	6	7	Yes	Holocaust Museum, gas station (convenience), historic pearl apts
20240823_Survey08.pdf	8/23/2024	English	7	6	5	1	4	3	2	8	No	
20240823_Survey09.pdf	8/23/2024	English	1	8	4	3	2	5	6	7	Yes	Would love a safer walking route to the Downtown library & southwest stadium.
20240823_Survey10.pdf	8/23/2024	English	2	1	6	5	3	4	8	7	Yes	
20240823_Survey11.pdf	8/23/2024	English	7	6	1	5	3	8	4	2	No	
20240823_Survey12.pdf	8/23/2024	English	5	4	2	6	3	8	2	1	No	
20240824_Survey01.pdf	8/24/2024	English	1	2	7	6	4	5	3	8	Yes	Trinity First Methodist & El Paso Music Conservatory
20240824_Survey02.pdf	8/24/2024	English	1	5	7	8	2	4	3	6	No	Alternative I addresses only concerns
20240824_Survey03.pdf	8/24/2024	English									No	
20240824_Survey04.pdf	8/24/2024	English	3	4	6	1	3	2	7	8	Yes	The park in the SF district, Holocaust Museum... people's homes
20240824_Survey05.pdf	8/24/2024	English			1	1	1	1		1	No	
20240824_Survey06.pdf	8/24/2024	English	7	8	2	1	5	3	4	6	Yes	The walkway of Prosper St bridge is why I bought my house.
20240824_Survey07.pdf	8/24/2024	English	4	7	2	1	6	5	3	8	Yes	Ready access via Prospect St bridge. Can be pedestrian/bike bridge.
20240824_Survey08.pdf	8/24/2024	English	8	4	2	1	3	6	7	5	Yes	The streets in my area need to be re-done, they have too many pot holes. Also, when it rains, too much water collects on the streets.

File Name	Date	Language	Ranking of importance: The sense of unity or cohesion with my community	Ranking of importance: The history of my community	Ranking of importance: Ability to drive to work, school, or other places in my community that I travel to daily or weekly	Ranking of importance: Access to bus stops, safe sidewalks, bike lanes, or other non-automobile ways of travel	Ranking of importance: Community safety and knowing my neighbors	Ranking of importance: Access to open green space	Ranking of importance: Economic/workforce development	Ranking of importance: Parking access	Are there any places in the project area, such as places of worship, parks, or community centers that are especially important to you that we should know about? Are there any difficulties in getting to or from these places?	If yes, please provide more detail.
20240824_Survey09.pdf	8/24/2024	English	1								No	
20240824_Survey10.pdf	8/24/2024	English	5	6	1	8	3	7	2	4	No	
20240824_Survey11.pdf	8/24/2024	English	4	3	2	6	5	7	1	8	No	
20240824_Survey12.pdf	8/24/2024	Spanish			1						No	
20240824_Survey13.pdf	8/24/2024	Spanish		1								
20240824_Survey14.pdf	8/24/2024	Spanish	1	8	2	2	2	2	2	8	No	
20240824_Survey15.pdf	8/24/2024	Spanish	3	7	4	6	1	8	2	5	No	
20240824_Survey16.pdf	8/24/2024	Spanish	7	8	3	2	5	6	1	4	No	
20240901_Survey1.pdf	9/1/2024	English	6	4	3	5	1	8	7	2		El Paso Holocaust Museum & Study Center
												Not at this time, but it will be demolished for the Downtown 10 Project.
20240908_Survey1.pdf	9/8/2024	Spanish	2	3	7	4	1	5	6	8	Yes	<p>Ciudad Nueva es un lugar muy importante para me porque ofrece diferentes servicios en los que yo participo. No tengo transporte, así que llegar a Ciudad Nueva lo hago caminando más del tiempo.</p> <p>Ciudad Nueva is a very important place for me because it offers different services in which I participate. I do not have transportation, so I often walk to Ciudad Nueva.</p>
20240908_Survey2.pdf	9/8/2024	Spanish	1	5	7	6	2	8	3	4	Yes	<p>Ciudad Nueva es muy importante por todos programas que ay yes mucha ayudar para la comunidad.</p> <p>Ciudad Nueva is very important because of all the programs it offers, providing a lot of help to the community.</p>
20240908_Survey3.pdf	9/8/2024	Spanish	4	6	1	5	2	7	8	3	Yes	<p>Ciudad Nueva food bank no debe ser ruido porque ello nos ayuda a dar comida para nuestras familias</p> <p>The Ciudad Nueva food bank should not be moved because it helps us provide food for our families.</p>

File Name	Date	Language	Ranking of importance: The sense of unity or cohesion with my community	Ranking of importance: The history of my community	Ranking of importance: Ability to drive to work, school, or other places in my community that I travel to daily or weekly	Ranking of importance: Access to bus stops, safe sidewalks, bike lanes, or other non-automobile ways of travel	Ranking of importance: Community safety and knowing my neighbors	Ranking of importance: Access to open green space	Ranking of importance: Economic/workforce development	Ranking of importance: Parking access	Are there any places in the project area, such as places of worship, parks, or community centers that are especially important to you that we should know about? Are there any difficulties in getting to or from these places?	If yes, please provide more detail.
20240908_Survey4.pdf	9/8/2024	Spanish	4	6	5	1	2	7	8	3	Yes	"Ciudad Nueva Community" food bank - 528 Yandell Dr El Paso TX 79902, 915-521-2951, este lugar nos da free alimentos frescos martes y viernes, decho llegar NO DEBE SER movido porque ello nos ayuda mucho para alimentar a nuestra familia esposa, hijos, nietos, Ciudad Nueva Community" food bank - 528 Yandell Dr, El Paso, TX 79902, 915-521-2951. This place provides us with free fresh food on Tuesdays and Fridays, and it SHOULD NOT BE moved because it helps us a lot to feed our families: our wives, children, and grandchildren.
20240908_Survey5.pdf	9/8/2024	Spanish		1		1					No	
20240824_Survey17.pdf	8/24/2024	Spanish	7	8	3	2	5	6	1	4	No	
20241001_NoName.pdf	10/1/2024	English									Yes	Porfirio Diaz exit/entrance to I-10, Prospect Bridge over I-10
			109	137	105	108	86	139	105	145		

File Name	Date	Language	Priority point distribution: Improving vehicular access to intersecting streets and the interstate	Priority point distribution: Improving transit, bike, and pedestrian access to intersecting streets	Priority point distribution: Preserving community history and/or a specific place	IF SELECTED: Which place?	Priority point distribution: Bringing down traffic noise	Priority point distribution: Identifying our community through artwork or other placemaking efforts	Priority point distribution: Other	IF OTHER: Please write in.	Before today, what had you heard about TxDOT's Downtown I-10 project, if anything?	I-10 project area use: I live here	I-10 project area use: I work here	I-10 project area use: I own property here	I-10 project area use: I go to school here	I-10 project area use: I travel through here	I-10 project area use: I visit friends or family here	I-10 project area use: I use the area for recreation (walking, biking, etc.)	I-10 project area use: Other	IF OTHER: Please specify
20240823_Survey01.pdf	8/23/2024	English		1	6	Sunset Heights	3				Tearing down houses, building more green areas to alleviate traffic.	1	1	1		1		1		
20240823_Survey02.pdf	8/23/2024	English	2	4	2		2				Some, especially interested in deck park integration		1	1		1		1		
20240823_Survey03.pdf	8/23/2024	English	2	2	2		2	2			Updates + projects	1								
20240823_Survey04.pdf	8/23/2024	English	10											1		1				
20240823_Survey05.pdf	8/23/2024	English	7		1		1	1			I have followed the different alternatives being offered			1		1	1			
20240823_Survey06.pdf	8/23/2024	English	3	2	2		3					1								
20240823_Survey07.pdf	8/23/2024	English	2	2	3		1	2				1	1			1		1		
20240823_Survey08.pdf	8/23/2024	English	2	3	2		2	1			TxDOT will be widening I-10 around downtown and we can choose to build infrastructure that supports a deck park or not.	1	1	1		1	1	1		
20240823_Survey09.pdf	8/23/2024	English	2	2			2	1	3	Access to open green space & dog parks	That it would widen the freeway and increase probability of the deck plaza!	1		1				1		
20240823_Survey10.pdf	8/23/2024	English	3	3			2	2			I have heard this project is unnecessary & the level of noise & pollution would rise. Glad to hear this was false info.	1	1	1		1	1	1		
20240823_Survey11.pdf	8/23/2024	English	4				6				Yes - news		1	1		1				
20240823_Survey12.pdf	8/23/2024	English	8		2						You do not have the money - it will be done in phases - environmental is not good thru the project cost overruns will take 6 years		1	1		1				
20240824_Survey01.pdf	8/24/2024	English		5	2		1	1	1	Adding vegetation & green space	Yes	1		1	1	1	1	1		
20240824_Survey02.pdf	8/24/2024	English							10	Identifying future traffic concerns, work w/ TxDOT & make the deck park a reality.	Plenty - you all (TxDOT) has communicated this well	1	1	1	1	1	1	1		
20240824_Survey03.pdf	8/24/2024	English	3	1			3	2			Only heard about the deck build in down town.									
20240824_Survey04.pdf	8/24/2024	English		3	2		3	2				1	1	1		1	1	1		
20240824_Survey05.pdf	8/24/2024	English	1				1				That a lot of potential positive improvements could be made to make El Paso more on par w/ other metropolitan areas		1			1	1			
20240824_Survey06.pdf	8/24/2024	English		1			2		7	Keeping the Prosper St bridge site at least a walkway - moving that access is too far an additional walk	A lot over the past several years	1		1		1	1	1		
20240824_Survey07.pdf	8/24/2024	English	1	2	1		2	4			Lots									
20240824_Survey08.pdf	8/24/2024	English	5	5							Not much			1		1				

File Name	Date	Language	Priority point distribution: Improving vehicular access to intersecting streets and the interstate	Priority point distribution: Improving transit, bike, and pedestrian access to intersecting streets	Priority point distribution: Preserving community history and/or a specific place	IF SELECTED: Which place?	Priority point distribution: Bringing down traffic noise	Priority point distribution: Identifying our community through artwork or other placemaking efforts	Priority point distribution: Other	IF OTHER: Please write in.	Before today, what had you heard about TxDOT's Downtown I-10 project, if anything?	I-10 project area use: I live here	I-10 project area use: I work here	I-10 project area use: I own property here	I-10 project area use: I go to school here	I-10 project area use: I travel through here	I-10 project area use: I visit friends or family here	I-10 project area use: I use the area for recreation (walking, biking, etc.)	I-10 project area use: Other	IF OTHER: Please specify
20240824_Survey09.pdf	8/24/2024	English		5			3	2			That my property was going to be taken away.		1	1						
20240824_Survey10.pdf	8/24/2024	English	10								Buzz	1	1	1		1				
20240824_Survey11.pdf	8/24/2024	English	4	3	1		1	1			Mostly that it was a bad idea. But today I realized it will bring many benefits to the city, to downtown + to Sunset Heights. I also saw how many alternatives have been incorporated into these designs.	1	1	1				1		
20240824_Survey12.pdf	8/24/2024	Spanish		1							Que tenian un proyecto donde se veria afecta la comunidad That they had a project where the community would be affected.								1	no estoy en zona
20240824_Survey13.pdf	8/24/2024	Spanish	1				1							1						
20240824_Survey14.pdf	8/24/2024	Spanish	4	4	4		5	3			Siempre escuche que te va afectar a ti. Si me afecta tengo que afrontar. Vine con miedo. Estoy muy agradecida de aver venido. No me afecta mi casa. Always listen to what will affect you. If it affects me I have to face it. I came with fear. I am very grateful to have come. My house doesn't affect me.	1		1		1	1			
20240824_Survey15.pdf	8/24/2024	Spanish	4				6				Que mejore la circulacion y flujo vehicular. That improves circulation and vehicular flow.	1		1		1				
20240824_Survey16.pdf	8/24/2024	Spanish	1	2			3				No						1			
20240901_Survey1.pdf	9/1/2024	English	3	1	1		5				Nothing good! That it will increase 18-wheeler traffic unnecessarily & that will increase noise & air pollution.	1		1		1	1	1		
20240908_Survey1.pdf	9/8/2024	Spanish	7	9	10		6	8			Si habia escuchado en el pasado acerca del Proyecto del I-10 I had heard in the past about the I-10 project.	1					1	1	1	Asisto al Ciudad Nueva
20240908_Survey2.pdf	9/8/2024	Spanish						10			Yes	1					1	1		
20240908_Survey3.pdf	9/8/2024	Spanish	5	5							No	1				1	1	1	1	Church visito

File Name	Date	Language	Priority point distribution: Improving vehicular access to intersecting streets and the interstate	Priority point distribution: Improving transit, bike, and pedestrian access to intersecting streets	Priority point distribution: Preserving community history and/or a specific place	IF SELECTED: Which place?	Priority point distribution: Bringing down traffic noise	Priority point distribution: Identifying our community through artwork or other placemaking efforts	Priority point distribution: Other	IF OTHER: Please write in.	Before today, what had you heard about TxDOT's Downtown I-10 project, if anything?	I-10 project area use: I live here	I-10 project area use: I work here	I-10 project area use: I own property here	I-10 project area use: I go to school here	I-10 project area use: I travel through here	I-10 project area use: I visit friends or family here	I-10 project area use: I use the area for recreation (walking, biking, etc.)	I-10 project area use: Other	IF OTHER: Please specify
20240908_Survey4.pdf	9/8/2024	Spanish	2	1	2		1	2	1		No	1				1	1	1	1	Voy a la iglesia church
20240908_Survey5.pdf	9/8/2024	Spanish			8		2		1	Centro Comunitarios (Ciudad Nueva)	No						1		1	Acuda (Ciudad Nueva) donde me han dado terapia y ayuda
20240824_Survey17.pdf	8/24/2024	Spanish	1	2			3				No						1			
20241001_NoName.pdf	10/1/2024	English								Holding agencies accountable - access road outside of El Paso pitched as drive around the heart of the city for 18-wheelers.	It was to address traffic issues which we don't have to have four lanes which we already do	1	1			1	1	1		
			97	69	51		72	44	23			21	13	21	2	21	18	17	5	

File Name	Date	Language	Ways to reach you: Social media	IF CHECKED: Facebook	IF CHECKED: Twitter/X	IF CHECKED: Nextdoor	Ways to reach you: Project website	Ways to reach you: Project newsletter	Ways to reach you: Email	IF CHECKED: Please include your email	Ways to reach you: TV News	Ways to reach you: Mailers to home or business address	Ways to reach you: Other	IF CHECKED: Please specify.	Race/ethnicity: Hispanic	Race/ethnicity: White	Race/ethnicity: Black or African American	Race/ethnicity: Asian	Race/ethnicity: Other	IF CHECKED: Please specify.	Would you or someone you know benefit from receiving project information translated into a language other than English or Spanish? If yes, what language?
20240823_Survey01.pdf	8/23/2024	English	1			1	1				1	1			1						Yes - Spanish
20240823_Survey02.pdf	8/23/2024	English						1							1						No
20240823_Survey03.pdf	8/23/2024	English										1			1	1					
20240823_Survey04.pdf	8/23/2024	English										1						1			
20240823_Survey05.pdf	8/23/2024	English							1			1				1					
20240823_Survey06.pdf	8/23/2024	English							1						1						No
20240823_Survey07.pdf	8/23/2024	English							1							1					No
20240823_Survey08.pdf	8/23/2024	English	1	1								1				1					No
20240823_Survey09.pdf	8/23/2024	English	1	1											1						Yes - Vietnamese
20240823_Survey10.pdf	8/23/2024	English	1	1								1			1						No
20240823_Survey11.pdf	8/23/2024	English	1	1			1				1	1	1	Instagram	1						No
20240823_Survey12.pdf	8/23/2024	English	1			1			1							1					No
20240824_Survey01.pdf	8/24/2024	English							1						1						No
20240824_Survey02.pdf	8/24/2024	English	1	1				1				1							1	German-American	No
20240824_Survey03.pdf	8/24/2024	English																			
20240824_Survey04.pdf	8/24/2024	English							1						1	1			1		No
20240824_Survey05.pdf	8/24/2024	English	1	1								1	1	Instagram	1						No
20240824_Survey06.pdf	8/24/2024	English	1						1			1	1	Instagram		1					No
20240824_Survey07.pdf	8/24/2024	English																			
20240824_Survey08.pdf	8/24/2024	English	1						1			1			1						

File Name	Date	Language	Ways to reach you: Social media	IF CHECKED: Facebook	IF CHECKED: Twitter/X	IF CHECKED: Nextdoor	Ways to reach you: Project website	Ways to reach you: Project newsletter	Ways to reach you: Email	IF CHECKED: Please include your email	Ways to reach you: TV News	Ways to reach you: Mailers to home or business address	Ways to reach you: Other	IF CHECKED: Please specify.	Race/ethnicity: Hispanic	Race/ethnicity: White	Race/ethnicity: Black or African American	Race/ethnicity: Asian	Race/ethnicity: Other	IF CHECKED: Please specify.	Would you or someone you know benefit from receiving project information translated into a language other than English or Spanish? If yes, what language?
20240824_Survey09.pdf	8/24/2024	English							1							1					No
20240824_Survey10.pdf	8/24/2024	English							1							1					No
20240824_Survey11.pdf	8/24/2024	English	1						1						1						No
20240824_Survey12.pdf	8/24/2024	Spanish										1			1						Yes - Spanish
20240824_Survey13.pdf	8/24/2024	Spanish													1						
20240824_Survey14.pdf	8/24/2024	Spanish										1	1	Comunicacion en mi puerta	1						No
20240824_Survey15.pdf	8/24/2024	Spanish					1	1				1			1						No
20240824_Survey16.pdf	8/24/2024	Spanish										1			1						Yes - Spanish
20240901_Survey1.pdf	9/1/2024	English	1	1							1	1			1	1					No
20240908_Survey1.pdf	9/8/2024	Spanish									1	1			1	1					No
20240908_Survey2.pdf	9/8/2024	Spanish						1	1			1			1	1					No
20240908_Survey3.pdf	9/8/2024	Spanish	1				1		1		1				1						Yes - Spanish

File Name	Date	Language	Ways to reach you: Social media	IF CHECKED: Facebook	IF CHECKED: Twitter/X	IF CHECKED: Nextdoor	Ways to reach you: Project website	Ways to reach you: Project newsletter	Ways to reach you: Email	IF CHECKED: Please include your email	Ways to reach you: TV News	Ways to reach you: Mailers to home or business address	Ways to reach you: Other	IF CHECKED: Please specify.	Race/ethnicity: Hispanic	Race/ethnicity: White	Race/ethnicity: Black or African American	Race/ethnicity: Asian	Race/ethnicity: Other	IF CHECKED: Please specify.	Would you or someone you know benefit from receiving project information translated into a language other than English or Spanish? If yes, what language?
20240908_Survey4.pdf	9/8/2024	Spanish	1				1				1	1			1						Yes - Spanish
20240908_Survey5.pdf	9/8/2024	Spanish							1						1						No
20240824_Survey17.pdf	8/24/2024	Spanish										1			1						Yes - Spanish
20241001_NoName.pdf	10/1/2024	English											1	Newspapers							
			14	7	0	2	4	6	20		6	20	4		24	12	0	1	2		



C. Notices Provided

Section	Document
C1	Mailed Invitation (English and Spanish)
C2	Doorhanger (English and Spanish)
C3	Mailing List



C1. Mailed Invitation (English and Spanish)



As an adjacent property owner or resident, TxDOT invites you to participate in a Community Workshop for the Downtown 10 project. The Downtown 10 project study limits are along Interstate Highway 10 from Executive Center Boulevard to State Loop 478 (Copia Street) in El Paso County, Texas.

The project proposes various improvements that improve mobility and long-term congestion management, reduce potential conflict points and improve incident management, and bring the facility up to current design standards.

At the Community Workshops, you can:

- Learn more about the improvements being considered
- Share your ideas and provide feedback to the project team
- Ask questions and stay informed on our continued progress

The workshops are designed as come-and-go events, allowing you to drop in at the **El Paso Convention Center (One Civic Center Plaza, El Paso, TX 79901)** any time during the scheduled hours noted below. The workshops will be supported by Spanish- and English-speaking staff.

Friday, August 23, 2024	Saturday, August 24, 2024
11 a.m. – 7 p.m.	9 a.m. – 3 p.m.

All workshop attendees will be given complimentary parking validation. Please bring your parking ticket to the registration desk for validation.

A complimentary Sun Metro day pass is also available to workshop attendees who use Sun Metro to travel to/from the workshops. Please visit the registration desk with proof of your transit fare to receive a day pass that can be used on your next Sun Metro trip.

If you are mobility-impaired and/or need assistance arranging transportation to/from the workshops, please contact us by Friday, August 16, 2024, at 915.990.1400 or downtown10@txdot.gov.

Questions about the workshops: 915.990.1400 or downtown10@txdot.gov

For bus routes and schedules to the El Paso Convention Center, visit: www.sunmetro.net or call 915.212.3333.

Information about the project: www.txdot.gov/reimaginei10/downtown10.html



Como propietario o residente adyacente, TxDOT lo invita a participar en un Taller Comunitario para el proyecto Downtown 10. Los límites de estudio del proyecto Downtown 10 son a lo largo de la Carretera Interestatal 10 desde Executive Center Boulevard hasta State Loop 478 (Copia Street) en el Condado de El Paso, Texas.

El proyecto propone varios mejoramientos para la movilidad y manejo de la congestión a largo plazo, reducir los posibles puntos conflictivos y mejorar el manejo de incidentes, y actualizar las instalaciones a los estándares de diseño actuales.

En los Talleres Comunitarios podrá:

- Obtener más información sobre los mejoramientos que se están estudiando
- Compartir sus ideas y dar su opinión al equipo del proyecto
- Hacer preguntas y mantenerse informado sobre nuestros continuos avances

Los talleres están diseñados como eventos de “ir y venir”, lo que le permite pasar por el **Centro de Convenciones de El Paso (One Civic Center Plaza, El Paso, TX 79901)** en cualquier momento durante las horas indicadas a continuación. Los talleres contarán con el apoyo de personal que habla español e inglés.

Viernes, 23 de agosto de 2024	Sábado, 24 de agosto de 2024
11 a.m. – 7 p.m.	9 a.m. – 3 p.m.

Todos los invitados al taller recibirán una validación de estacionamiento gratuito. Por favor, traiga su boleto de estacionamiento a la mesa de registro para su validación.

Los asistentes a los talleres que utilicen Sun Metro como forma de transporte para hacia o desde los talleres también obtendrán de un pase diario gratuito de Sun Metro. Visite la mesa de registro con un comprobante de su tarifa de transporte para recibir un pase de un día que podrá utilizar en su próximo viaje de Sun Metro.

Si tiene problemas de movilidad y/o necesita ayuda para organizar el transporte a/desde los talleres, contáctenos antes del viernes 16 de agosto de 2024 en el 915.990.1400 o en downtown10@txdot.gov.

Preguntas sobre los talleres: 915.990.1400 o downtown10@txdot.gov

Para rutas y horarios de autobuses al Centro de Convenciones de El Paso, visite: www.sunmetro.net o llame al 915.212.3333.

Información sobre el proyecto: www.txdot.gov/reimaginei10/downtown10.html



C2. Doorhanger (English and Spanish)



As an adjacent property owner or resident, TxDOT invites you to participate in a Community Workshop for the Downtown 10 project.

- At the Community Workshops, you can:
 - Learn more about the improvements being considered
 - Share your ideas and provide feedback to the project team
 - Ask questions and stay informed on our progress
- The workshops are designed as come-and-go events, allowing you to drop in at the **El Paso Convention Center (One Civic Center Plaza, El Paso, TX 79901)** any time during the scheduled hours noted below. The workshops will be supported by Spanish- and English-speaking staff.

Friday, August 23, 2024	Saturday, August 24, 2024
11 a.m. – 7 p.m.	9 a.m. – 3 p.m.

- All workshop attendees will be given complimentary parking validation. Please bring your parking ticket to the registration desk for validation.
- A complimentary Sun Metro day pass is also available to workshop attendees who use Sun Metro to travel to/from the workshops. Please visit the registration desk with proof of your transit fare to receive a day pass that can be used on your next Sun Metro trip.
- If you are mobility-impaired and/or need assistance arranging transportation to/from the workshops, please contact us by Friday, August 16, 2024, at 915.990.1400 or downtown10@txdot.gov.

Questions about the workshops:
915.990.1400 or downtown10@txdot.gov

For bus routes and schedules to the El Paso Convention Center, visit:
www.sunmetro.net or call 915.212.3333.

Information about the project:
www.txdot.gov/reimaginei10/downtown10.html



Como propietario o residente adyacente, TxDOT le invita a participar en un Taller Comunitario para el proyecto Downtown 10.

- En los Talleres Comunitarios podrá:
 - Obtener más información sobre los mejoramientos que se están estudiando
 - Compartir sus ideas y dar su opinión al equipo del proyecto
 - Hacer preguntas y mantenerse informado sobre nuestros avances
- Los talleres están diseñados como eventos de “ir y venir”, lo que le permite pasar por el **Centro de Convenciones de El Paso (One Civic Center Plaza, El Paso, TX 79901)** en cualquier momento durante las horas programadas que se indican a continuación. Los talleres contarán con el apoyo de personal que hablan español e inglés.

Viernes, 23 de agosto de 2024	Sábado, 24 de agosto de 2024
11 a.m. – 7 p.m.	9 a.m. – 3 p.m.

- Todos los invitados al taller recibirán una validación de estacionamiento gratuito. Por favor, traiga su boleto de estacionamiento al mostrador de registro para su validación.
- Los asistentes a los talleres que utilicen Sun Metro como forma de transporte para hacia o desde los talleres también obtendrán de un pase diario gratuito de Sun Metro. Visite el mostrador de registro con un comprobante de su tarifa de transporte para recibir un pase de un día que podrá utilizar en su próximo viaje de Sun Metro.
- Si tiene problemas de movilidad y/o necesita ayuda para organizar el transporte a/desde los talleres, contáctenos antes del viernes 16 de agosto de 2024 en el 915.990.1400 o en downtown10@txdot.gov.

Preguntas sobre los talleres:
915.990.1400 o downtown10@txdot.gov

Para rutas y horarios de autobuses al Centro de Convenciones de El Paso, visite:
www.sunmetro.net o llame al 915.212.3333

Información sobre el proyecto:
www.txdot.gov/reimaginei10/downtown10.html



C3. Mailing List

NAME	SECOND NAME	ADDR_LINE2	ADDR_CITY	ADDR_STATE	ADDR_ZIP
1ST SOURCE SERVALL	SUKY CHAVEZ				
211 WEST YANDELL LLC					
212 STUDIOS	JEREMIAH SPOON				
320 MONTANA VENTURE LLC					
3215 VRH LLC					
3215 VRH LLC					
3400 GATEWAY EAST BLVD LLC					
4YL DEVELOPMENT INC					
7-ELEVEN	RUEBEN TORRES				
800 N MESA LP					
A B A N E PROPERTIES LTD					
A C CABINET SHOP	LINDA OSANTE				
A TO Z ORTIZ LLC					
A2B EXPRESS	ROBERT ESCANDON				
AA INSURANCE SERVICES	JAY ALEXANDER				
AARONS TOWING					
ABARA					
ABBOTT ROBERT C & PETRA					
ACE MOTO	EMILIO HERNANDEZ				
ACE TILE ETC					
ACEMOTO EH LLC					
ACRE INVESTMENTS LLC					
ADRIAN'S COCKTAIL LOUNGE					
AGUERO SILVIA					
AGUIRRE ALBERTO & NORMA I					
AIA ENGINEERS LTD	RICK PRIETO				
AIM REMODELING	MANUELA LOPEZ				
AKMS PARTNERS LP					
ALARCON RODOLFO & MARISELA					
ALERA CONTRACTORS LLC					
ALIVIANE OUTPATIENT	RICHARD OVERTON				
ALL PRO GRANITE & MARBLE	JOSE ALFREDO CORONA				
ALL STAR CARPET TECH					
ALLEN STEVE	STEVE ALLEN				
ALLIANCE RS GROUP LLC					
ALON					
ALVARADO ARMANDO & ROSA					
ALVAREZ FERNANDO & ESCOBAR ENRIQUE					
ALVAREZ MARIA R					
AMERICAN FURNITURE	GREG DAW				
AMERICAN REFRIGERATION SUPPLIES					
AMO CAFE LLC	EMMANUEL CHAVARRIA				
ANCHONDO DEBORAH R					
ANDAZOLA REALTY LLC					
ANDRADE OSCAR & ROCIO					
ANDRADE OSCAR & ROCIO					
ANGELOS GEORGE & CO	TOM ANGELOS				
ANGELUS INC	RANDY LEVY				
ANTONIO ESCOBAR	ANTONIO ESCOBAR				
APYS COLOR SUPPLY INC	ANGELICA LELAJE				
ARELLANO GABRIELA					
ARELLANO MIGUEL H & 4					
ARGUELLES MARIA L G					
ARIAS ADELA M					
ARIZONA REFRIGERATION SUPPLY					
ARM GRANT LLC SERIES B					
ARRIAGA MARIA C					
ARROW CAR LOCK OUTS	JEANETTE GARCIA				
ARROYO MAXIMO & NORMA					
ARROYO ROSARIO C					
ARS	JOHN MACIAS				
ARTURO RODRIGUEZ LAW FIRM PC	ARTURO RODRIGUEZ				
ASARCO TEXAS CUSTODIAL TRUST					
AVANZA SOLUTIONS LLC & ABUNDANT INVESTMENTS LLC					
AVIDA HOME HEALTH INC					
AVILA MANUEL & JUANA (ET AL)					
AVILA SANTIAGO E					
AVOCADO CAFE					
AYALA ELPIDIA					
AYALA SERGIO					
BANDA EFRAIN & LORENZA					
BANK OF AMERICA NA					
BARRAZA HECTOR F					
BARRAZA HECTOR F & HERLINDA					
BARRAZA LUIS					
BARRIO FILEMON (LE) & KIM M (LE) & 2					
BARRON ISIDRA A					
BAUTISTA MARISA PT					
BEJARANO AARON A & CAMACHO DARCIE C					
BELTRAN ALBERTO JR					
BEN JESUS					

NAME	SECOND NAME	ADDR_LINE2	ADDR_CITY	ADDR_STATE	ADDR_ZIP
BENAVIDES LAURA A					
BEST IRONWORKS AND SCREENS					
BETO FOR TEXAS					
BIODYNE CHEMICAL CO	MICHAEL MADER				
BOBBYS TIRE					
BOLDUC HECTOR L (TR)					
BONILLA MICHAEL J					
BOWLING BROTHERS HOLDING CO LLC					
BPL PLASTICS USA					
BRIDLER WILLIAM N JR					
BROWNLIE APARTMENTS					
BRYANT JAKE A					
BUDGET CONTAINER SALES					
BURGER KING	ROMAN LOPEZ				
BURGER KING COMPANY LLC					
BURRITOS EL PADRINO	RAMON RENTERIA				
BV TORTILLA EQUIPMENT					
CABERNET INVESTMENTS II LLC					
CAIRE MARIO E					
CAL MUNDELL LAW FIRM PLLC					
CALLED OUT CHRISTIAN MINISTRIES					
CAM EL PASO INVESTMENTS LLC					
CAMPOS ROBERT & GEORGE JR					
CANO EMMA					
CANOPIES AND MORE					
CAR PLACE LLC					
CARAFANO VINCENT & JODIE					
CARPET GALLERY LLC					
CARPINTERO GRACIELA					
CARRILLO EDUARDO E					
CARRILLO RAFAEL & GLORIA					
CARRO PROPERTIES LP					
CASA CARPET TILE AND WOOD WHOLESALE	ANDREW MICHALAK				
CASTRO EFREN & RAMOS VICTORIANO M					
CASTRO JOSE A (LE) & CAONCEPCION (LE) & 4					
CATHOLIC DIOCESE OF EL PASO					
CEN ENGINEERING GROUP	LUVINA FIERRO				
CENTRO SAN JUAN DIEGO					
CENTRO VIDA INC					
CENTURY ROOFING & CONSTRUCTION					
CGD PROPERTIES LLC					
CH PROPERTY PARTNERS LLC					
CHAGRA LEE					
CHAVEZ FERMIN JR					
CHAVEZ GUILLERMO & JOSIE I					
CHAVEZ VICTORIA					
CHENG OSCAR G					
CHEVRON	PAUL PHILLIPS				
CHINA PEARL	MILES CROSSEN				
CHINO TACK					
CHOICE HOME NURSES	SUE BROWN				
CHOICE HOME NURSES INC					
CHURCH OF ST CLEMENT OF EL PASO	REV WILLIAM COBB				
CIENFUEGOS LLC					
CITY LIGHTS	THOMAS BROWN				
CITY OF EL PASO					
CJES INVESTMENTS LLC-SERIES HOLDINGS					
CLAUSEN REALTY LLC					
CLEANING					
CLIFT MARIA ELENA & 3					
COBOS JUAN M & GARCIA MARIA DE JESUS					
COHEN DAVID A					
COMCORP OF EL PASO INC					
COMFORT ZONE HEATING & COOLING LLC					
COMMUNITY OPTIONS	MARY GALVAN				
COMMUNITY OPTIONS INC					
COMPLETE BENEFIT SERVICE	YEDID V MENDOZA				
COMPLETE HOMES LLC					
COMPTON HENRY					
COMPUTER CELLPHONE REPAIR					
COMSAT GENERAL CORPORATION					
CONICO COCINA MEXICANA					
CORMAN DERAILMENT					
CORRIODOR					
COTERA JUAN & MARTHA					
COURTYARD EL PASO DOWNTOWN/CONVENTION CENTER	LYNN DORNAU				

[illegible]

[illegible]

NAME	SECOND NAME	ADDR LINE2	ADDR CITY	ADDR STATE	ADDR ZIP
CURRENT RESIDENT					
CURRENT RESIDENT					
CURRENT RESIDENT					
DALTON BRAKE & WHEEL ALIGNMENT SPECIALISTS	LUIS DORADO				
DANEHEY PROPERTIES I LLC					
DARERENOVATIONS LLC					
DAVILA EVARISTO & DELFINA					
DAVIS CARLOS W JR					
DAVITA KIDNEY CARE	ROSA VALENVUVLA				
DAW JIMMIE					
DAW PEST CONTROL & LAWN SERVICE					
DAYOUB ALBERT E					
DE LA FUENTE CARLOS D & MARILYN Z					
DE LA ROSA VICTOR					
DEAN DAIRY FLUID LLC					
DEL NORTE PRINTING EQUIPMENT INC	RICHARD OLIVAS				
DEL PASO PARTNERS					
DELGADILLO ROMUALDO & DIAZ GEORGINA					
DELGADO AIDA E					
DH ELECTRICAL SERVICES - LICENSED & BONDED RESIDEN					
DIAZ EMMANUEL & RODRIGO SR					
DIAZ PEDRO JR & REBECA A					
DIAZ ROBERTO & EVA					
DIAZ SERVICES	EMMANUEL DIAZ				
DILL GUADALUPE					
DISCOVER RECYCLING					
DIVORCE CRIMINAL LAW					
DOLLAR GENERAL	KAYLA ELIAS				
DONE RIGHT ROOFING CONSTRUCTION					
DONERIGHT					
DORADO LUIS					
DORGAN HARRIETT L B					
DOUBLETREE BY HILTON	LAURA OLIVAS				
DR SARAH MARTIN	SARAH MARTIN				
DR SHIVANI MEHTA	SHIVANI MEHTA				
DR WANG ENTERPRISES LLC					
DURAN AGUSTINA					
DURAN PEDRO N & RAQUEL M					
DURAZNO & PIEDRAS VENTURES LLC					
ECCE Realty					
ECLAT DIGITAL MEDIA INC					
ECOREACH INVESTMENT PROPERTIES LLC					
EDGEMERE LOOP 375 LLC					
EFI GLOBAL	ALICIA ORRANTIA				
EL PASO	INCENT ANDREAS				
EL PASO 614 NORTH MESA LLC					
EL PASO AR INVESTMENTS LLC					
EI PASO BAKING					
EL PASO BOOTY LLC					
EL PASO CHILD GUIDANCE CENTER	CATHY GAYTON				
EL PASO COMMUNITY COLLEGE, FERNANDO FLORES, VP FINANCE & ADMINISTRATION					
EL PASO CONSERVATORY OF MUSIC	PRENTICE LOFTIN				
EL PASO ELECTRIC CO					
EL PASO HISPANIC CHAMBER OF COMMERCE	CINDY DAVIDSON				
EL PASO HOLOCAUST MUSEUM & STUDY	JAMIE FLORES, EXEC. DIRECTOR				
EL PASO MANAGEMENT GROUP LTD					
EL PASO MBEC	LORI ESCOBAR				
EL PASO MILESTONES REHAB					
EL PASO PAIN CENTER	OMAR CHEVEZ				
EL PASO SCOTTISH RITE HISTORICAL					
EL PASO WATER UTILITIES PSB					
ELDRIDGE STEPHANIE					
ELEGANZA GRANITE INC					
ELI RAMOS INVESTMENT					
EMC ENGINEERS	LESLIE COOK				
ENB CERVERA PROPERTIES LLC					
EP PREMIER MEDICAL GROUP PA	PATSY ACOSTA				
EP SHARP RESIDENTIAL LLC					
EPFRANKLIN HILLS LLC					
ESCOBAR ENRIQUE					
ESPARZA ENRIQUE JR & CECILIA A					

NAME	SECOND NAME	ADDR LINE2	ADDR CITY	ADDR STATE	ADDR ZIP
ESPINOZA JESUS G SR (LE) & VIRGINIA E (LE) & 2					
ESPINOZA JUAN O					
ESPINOZA MARIA T					
ESQUIVEL RICARDO					
ESTELA STEPHAN REAL BROKER LLC					
EXPRESS CLEANING SERVICES	WILLIAM HOPKINS				
EXPRESS POINT TECHNOLOGY SERVICE	ADAM TENSEN				
FACILITY SOLUTIONS GROUP INC					
FDS PROPERTIES LLC					
FEMAP FOUNDATION	YUBIA FIERRO				
FIESTA PALMS INVESTMENT FUND LLC					
FLOORING AMERICA EL PASO					
FLORAL EXPRESSIONS	ZONIA LIMONE				
FOOTPRINT HOME HEALTHCARE	FABOLIS VARALA				
FRANKLIN COLDWELL LLC					
FRAUSTO SERGIO X					
FREEWAY BODY SHOP HAIL REPAIR					
FUEL DEPOT LLC					
FWS LOGISTICS INTERNATIONAL LLC					
G & L FORWARDING FREIGHT					
GALINDO YOLANDA					
GALMAL PARTNERSHIP L P					
GANDARA BLANCA E					
GANDARA ELISA R					
GARCIA EDDIE					
GARCIA ENGINEERING INC					
GARCIA JESUS & MARIA G					
GARCIA JULIAN JR					
GARCIA MARTHA J					
GARCIA ROGELIO & MARIA					
GARCIA-CANTU LIGIA & ALEGRA					
GARZA MARIA E					
GEZELLIGHEID LLC					
GFP PROPERTIES LLC					
GIL & HAIFA LLC					
GLC LOGISTICS LLC					
GLORIA KAN LLC					
GLORY TO JESUS LLC					
GOC ENTERPRISES LLC					
GOD'S REMNANT ASSEMBLY					
GOMEZ ARTURO					
GOMEZ HECTOR G					
GOMEZ LUZ & JUAN & ESPERANZA					
GOMEZ MARGARET C & 3					
GONZALEZ JESSICA					
GONZALEZ JOSE A & ELIZABETH					
GONZALEZ KARLA					
GONZALEZ LARA LLC					
GONZALEZ ROBERTO					
GONZALEZ-CALVO ACQUISITIONS LLC					
GOYO GROUP LLC					
GREAT AMERICAN LIFE INSURANCE COMPANY					
GREEN MAN PROPERTIES LLC					
GREENGO ENERGY SOLUTIONS					
GREGORY HAROLD J					
GUERRA & FARAH LAW OFFICE PLLC	GEORGE GUERRA				
GUERRA & FARRAH-EL PASO LLC					
GUERRERO SUMIE					
GUERRERO SUMIE & JESSICA (TR)					
GUEST CRAIG R					
GUILLEN EVARISTA					
GUTIERREZ DORA E					
GUTIERREZ LUIS C & SOLEDAD R					
GUTIERREZ RICARDO					
GUZMAN ADRIAN & JORDAN JUAN E O					
H F INTERNATIONAL	HECTOR FERNANDEZ				
HADDAD MICHELLE A & ABRAHAM BRIAN M & 2					
HAIR SILHOUETTES	LETTY RUIZ				
HARDING-ORR-MCDANIEL FUNERAL HOMES					
HARPER ROSALBA & MENDOZA SAMUEL					
HAYDAR LLC					
HEALTHY PEOPLE CO	DAYCILIA DAISY				
HELLA GROUP LLC	ROBERT MORENO				
HEMLEY RHIANNON R & SHELBY C					

NAME	SECOND NAME	ADDR_LINE2	ADDR_CITY	ADDR_STATE	ADDR_ZIP
HERNANDEZ DANIEL & VERONICA T					
HERNANDEZ EMILIO					
HERNANDEZ LUCIA					
HERNANDEZ MERCEDES Y					
HERNANDEZ SANTIAGO					
HERNANDEZ SANTIAGO D					
HERNANDEZ SANTIAGO D					
HERRERA ENRIQUE JR					
HIDROGO MARCO					
HIGH MAINTENANCE 915 LLC	LUZ PEREZ				
HIGH RETURNS	HIGHRETURNS AMS				
HINOJOS MARIO & SYLVIA F					
HOANG LOTUS INC					
HOLIDAY INN EXPRESS	JOE FRANDINA				
HOOVER BENARD C					
HOTEL DON QUIXOTE LTD					
HOWDY HOMEMADE ICE CREAM					
HUBB INTERNATIONAL INSURANCE SERVICES	JOHN MCCARDEN				
HUECO VALLEY LAND & CATTLE CO					
HYBRID FITNESS	DOUG DEWITT				
ICECOLD BOX LLC					
IGLOBAL RE LLC					
IN INVESTMENTS LLC					
INOVA CUSTOM HOMES	RAQUEL KANGUR				
INTERCERAMIC TRADING CO	SYLVIA ALMEIDA				
INTERNATIONAL CUTTING SEV LTD					
INTERNATIONAL INVESTMENT GROUP					
INTERSTATE CAPITOL CORP					
INVESTOR PUBLICATIONS INC					
J D W INSURANCE	ROSENDO MARTINEZ				
JACOB MARIA E					
JACOBO MARGARITA (LE) & 1					
JASSO JANINE B					
JAYME BENESSA					
JESSE HERRERA AND ASSOCIATES					
JESSE SALOM FAMILY					
JIMENEZ SONIA D R					
JIVG ENTERPRISES LLC					
JMI INFORMATION INC					
JON SIPES					
JOSHUAS UPHOLSTERY SHOP	JOSUE MARTINEZ				
JOYCE WATTS	JOYCE WATTS				
JR BARGAINS					
JUDAH REED LLC	CLIFF EISENBERG				
KAMEL TOWING CO					
KAREN COLON LAW PLLC					
KASHI PROPERTIES LLC					
KDK RESTORATION INC					
KFC	ANTONIO RIOS				
KINGDOM LEGACY BENEFITS LLC	WESLEY DORMAN				
KNAPP MILDRED A & ROJAS GUILLERMO					
KULTURE INK	JOANNA URUETA				
LA FRONTERA CONSERVATION FUND					
LA ROSITA CAFE					
LABTRB INC					
LAMINA INVESTMENTS LLC					
LANDSTAR DOWNTOWN EP LLC					
LARA MARIA S					
LAS CRUCES CHESS CLUB					
LATTICE BLUE LLC					
LAURA BENAVIDES MONTELEONE					
LAUREL WYOMING L P					
LAW OFFICE OF SANTIAGO D HERNANDEZ	SANTIAGO HERNANDEZ				
LEGACY FAMILY TRUST					
LEON DEVELOPMENT L L C					
LEON INTERNATIONAL L L C					
LEVY TED ENTERPRISES LTD					
LEVY TED ENTERPRISES LTD					
LICON ENGINEERING CO INC	GILBERT LOPEZ				
LIZARRAGA ALEJANDRO M					
LLANES CARLOS					
LOGIC PD					
LOI ENGINEERS	JOSELYN ROMAN				
LONE STAR TITLE CO OF EL PASO INC					
LOPEZ DANNY & CHARLENE					
LOPEZ ELIZABETH					
LOPEZ HILDA					
LOTUS LIVING	ERICA GOMEZ				

NAME	SECOND NAME	ADDR_LINE2	ADDR_CITY	ADDR_STATE	ADDR_ZIP
LOYA LUCILDA					
LUGO JESUS					
LUNA RAUL & PINION LILILANA					
LVB LLC					
LYDIA KASMOCH	LEAH MILLER				
MACDONALD SEAN C					
MACIEL OLGA					
MACNEALY MARCUS W C					
MAGALLANEZ ANTONIO					
MAGOFFIN ENTERPRISES LLC					
MAJS GROUP LLC					
MAL DEVELOPMENT INC					
MALIZE NICKOLAS					
MALIZE NICKOLAS					
MALOOLY GILBERT E JR					
MALOOLY ROBERT					
MALOOLYS HOUSE OF CARPETS	CHRIS MALOOLY				
MARQUEZ-PEREZ JOSE A & QUIROZ SOLEDAD					
MARRIOTT COURTYARD					
MARTINEZ HECTOR L					
MARTINEZ MARIZA					
MARTINEZ RAFAEL					
MATA ADRIANA					
MATA ADRIANA					
MATA ADRIANA					
MAX INVESTMENTS JOINT VENTURE					
MAXIMS IMPORTS INC	ROSA AVILA				
MAYVIEW REAL ESTATE LP					
MC KEE MARSHALL					
MCDONALD'S	RON DETENGER				
MCDONALDS REAL ESTATE COMPANY					
MCINTYRE TRACY					
MEDINA MAGDALENA C					
MENDEZ OMAR & TOCA PEDRO					
MENDEZ VICTOR I & BEATRIZ C					
MENDOZA BODY SHOP					
MENDOZA PETRA (LE) & JUAREZ NORMA G & 7					
MESA FOOD GTS LLC					
MISSOURI 1617					
MISSOURI STREET INVESTMENTS LLC					
MJ REAL PROPERTIES INC					
MKD REAL ESTATE LLC					
MOLINAR FRANCISCO E					
MOLINAR LORENA A					
MONSTAR COMMUNICATIONS	JOSE MARTINEZ				
MONTANA 1916 LLC					
MONTANA 1916 LLC					
MONTELEONE GARY M					
MONTIEL RUBEN					
MONTIEL RUBEN					
MORA GERARDO JR					
MORALES ANTONIO M & VIRIGINIA					
MORALES APOLINAR (LE) & ALARCON MARGARITA					
MORENO ANGELICA					
MORENO CARDENAS INC	MARISA GARCIA				
MORENO JOAQUIN					
MORENO JUAN					
MORIEL ARTURO					
MORTGAGE LENDER EL PASO TX					
MOSTAZA INVESTMENTS LLC					
MOTO EL PASO					
MS LARA INVESTMENTS LLC					
MY MBROS INVESTMENTS LLC					
N & G JUICY INVESTMENTS LLC					
NAMOCA ENT LLC					
NATHAN PROPERTIES LLC					
NATIONAL TREASURY EMPLOYEES UNION	JOHN MONAHAN				
NAVARRO & SONS REALTY LLC					
NAVARRO OSCAR R & BARRAZA MICHELLE A					
NEVAREZ LOURDES					
NORZA BROS TAXIDERMY					
NOVARC REAL ESTATE GROUP LLC					
NUVO CONCEPTS CORPORATION					
OCHOA JOSE G					
OHARA GABRIEL					
OLIVAS RAUL (LE) & RAQUEL					
OLIVAS ROSA M					
OLIVAS ZULEMA D					

NAME	SECOND NAME	ADDR_LINE2	ADDR_CITY	ADDR_STATE	ADDR_ZIP
OMNILIFE PRODUCTOS SEYTU COSMETICA					
ORNELAS ROBERT & ANNETTE					
OROZCO MARIA I					
ORTIZ JOSE G & IRENE					
OSCAR ANDRADE PROPERTIES					
OVEANA	ERICA SALDANA				
OWNER					
P B X PRINTING	ELLIE FENTON				
PADILLA MIGUEL					
PADILLA MIGUEL					
PANDELIDES ALICE					
PAOLO C MIMBELLO					
PAREDES JAQUELINE M					
PARK FOOTHILLS APARTMENTS LLC					
PARK HAN K & YOUNG S					
PARRADAME FAMILY PARTNERSHIP LP					
PASO DEL NORTE ACADEMY-MESA CHARTER HIGH SCHOOL	IRMA BAQUERA				
PASSON ETHEL A					
PATRIOT MORTGAGE CO	MARY KELLY				
PATRYKUS AMELIA L					
PAYAN ROBERTO					
PAZOS DEANNA NOELLE					
PENA DAVID A & MARTHA O					
PENA MARTA O & DAVID A SR					
PEPES AUTO SALES EXHIBITION					
PEREZ JOSE A M & QUIROZ SOLEDAD					
PHOENIX GLOBAL DATA	FRANK CLAUSEN				
PILAP LLC					
PINELA CARMEN					
PLANNED PARENTHOOD	MIRANDA AGUIRRE				
PLAYHOUSES EL PASO					
POESSINGER STEFFEN P & MONIQUE M					
PONCE ALFONSO R & 2					
PORTA BLU					
PORTA BLU VENUE & OFFICE LLC					
PRECISION PROSTHETIC INC	JOHN LEE				
PROPERTY BUYERS & SERVICES LLC					
PROVISION XPRESS LOGISTICS LLC	JAVIER MUNOZ				
PUENTES RUBEN					
QUALITY FINANCE CO	WILBUR JOHNSON				
R & A PROPERTIES					
RAM WRECKER SERVICE	JEANETTE GARCIA				
RAMIREZ CARMEN F & LOPEZ MARK					
RAMIREZ LUIS F & DAISY & 1					
RAMIREZ RICHARD					
RAMOS REUBEN E					
RANGEL ADRIANA L					
RANGEL EDUARDO A					
RAYGOZA LYDIA H & GABRIELA A & 1					
REBOLLO JUAN G & MARY L					
RECENDEZ JAVIER M					
RECON BUILDING LLC					
RECON REAL ESTATE CONSULTANTS	MARK BLAUGRUND				
RELIABLE TRANSPORT LLP					
RENEW A & M LLC					
RESPCO LLC					
RESTAURANT ADMIN INTERNATIONAL					
REYES GUADALUPE T					
RICHARDSON ROSA M					
RIO BRAVO REAL ESTATE	VICTOR VAZQUEZ				
RIO GRANDE CANCER FOUNDATION	JUTTA RAMIREZ				
RIOS RICARDO J					
RIVERA ALBERTO					
RIVERA CRISTINA & CALVILLO AMBAR J					
RIVERA GREGORY D					
RL ROOFING SYSTEMS AND CONSTRUCTION LLC					
RO PAUL S & MONSISVAIS MARINA M & 2					
RODRIGUEZ ANDRES					
RODRIGUEZ ARTURO JR					
ROE					
ROMERO JOSE M					

NAME	SECOND NAME	ADDR LINE2	ADDR CITY	ADDR STATE	ADDR ZIP
ROMO EVERARDO & ELVIRA O					
ROQUE GUILLERMO & TOMASA					
ROSA M LLC					
ROSALES COU					
ROSE GOLD HOMES LLC					
RUBIO DANIEL A & HOLTZ LETICIA M					
RUBNOR LLC					
RUIZ RAQUEL & RAMON					
RUTH IGLESIAS					
SAAB ALBERT					
SAAB NADIA T					
SAENZ GLORIA					
SAENZ JULISSA G & RICHARD A & 1					
SALAZAR CARMEN & 4					
SALAZAR EMMA E					
SALCEDO ROBERTO & RANSOM MARIA P					
SALCIDO ISABEL					
SALCIDO RUBEN C & MARGARITA					
SAMAJEDA PROPERTIES LLC					
SAMANIEGO IRMA A					
SAN FRANCISCO HISTORIC DIST LTD					
SANCHEZ GLORIA R					
SANCHEZ VICTOR M (LE) & GUADALUPE (LE) & 1					
SAND AND GRASS LLC					
SANDOVAL MARIA C & ALFONSO					
SANDOVAL SYLVIA					
SANTA ANA MARIA T					
SANTA ANA SALVADOR					
SANTA FE HOME CARE	ARGELIA SEANEZ				
SANTIAGO JUAN C					
SARAH MICHAEL MD	MICHAEL SARAH				
SCANLIN ELBA (LE) & DAVID & 1					
SECOSY INTERNATIONAL	LUCILDA LOYA				
SECURITY SERVICE FEDERAL CREDIT UNION	JIM LAFFOON				
SECURITY SERVICE FEDERAL CREDIT UNION					
SEMKO & MINOR P C	ALBERT WEISENBERGER				
SENIOR COMMUNITY SERVICE EMPLOYMENT PROGRAM AARP	RODOLFO RAMIREZ				
SETMAX LLC					
SHAHEEN ALEX					
SHAHEEN ALEX & 2					
SHAMROCK SPECIALTY PACKAGING	VICTOR DIAZ				
SHENMAO AMERICA INC					
SHENMAO AMERICA INC					
SHOTS ON SCOTT LLC					
SIGALA AARON H					
SILVA LYDIA					
SILVA MANUEL & MARTINA					
SIMPLY FRIJOLES LTD CO					
SMARTZ PRINTING SERVICES					
SOLIS FRANCISCO E					
SOLIS FRANCISCO E					
SOLIS GRACIELA					
SOLIS GRACIELA					
SOUTHWEST RAY PROPERTIES LLC					
SOUTHWEST ZOE PROPERTIES LLC					
SOUTHWESTERN BELL TELEPHONE CO					
SPANISH GRANT LAND AND CATTLE CO					
SPEEDWAY	DIMAS HERRERA				
SPERBERG LAWRENCE R (LIV TR)					
SPRINGTIME INVESTMENTS LLC					
ST JOHN ROBERT					
ST ROGERS LLC-SERIES ST ROGERS DEPOT					
STEMERMAN ROBIN O & NEIL F					
STONEHEDGE PROPERTIES LLC					
STONEHOUSE GRANITE & MARBLE	UBALDO JACINTO				
STRR INVESTMENTS LLC					
SUDI INVESTMENTS LLC					
SUDI INVESTMENTS LLC					
SUDI INVESTMENTS LLC					
SUMMIT SALMOS5112B LLC					
SUN CITY GAZEBOS					
SUN CITY WHEELS AND TIRES					

NAME	SECOND NAME	ADDR_LINE2	ADDR_CITY	ADDR_STATE	ADDR_ZIP
SUN COUNTRY MEDICAL EQUIPMENT INC	FERNANDO MERAZ				
SUNSET PHOTO INC	JOAQUIN MORENO				
SUPER STOP 40					
SUSTAITA ANDREA					
SYMMETRY REHABILITATION					
SZOSTEK JEFFREY T & ACOSTA AIDA G					
SZWACZKOWSKI DANIEL J					
T E B BENEFITS GROUP INC					
T I G EXPRESS INC	RAUL GUEVARA				
TALAMANTES VIRGINIA					
TECHMOLD INDUSTRIAL SERVICE LLC	JESUS MARTINEZ CASAS				
TECMA GROUP LP	EFRAIN CASTILLO				
TED LEVY ENTERPRISES	BILL LEVY				
TELLES HOLDINGS LLC					
TELLES RUDOLPH					
TEXAS 26 LLC					
TEXAS FARM HOLDINGS GROUP INC					
THE JIMMY L & ROCIO DELAO REVOCABLE LIVING TRUST					
THE LAW OFFICES OF RIOS PARADA & SEAEZ PLLC	RICARDO RIOS				
THE PORTAL FOR CREATIVE INTELLIGENCE					
THE STUDENT ALTERNATIVES PROGRAM					
THE WOOD GROUP OF FAIRWAY INDEPENDENT MORTGAGE CORP	BERENICE LABOMBARBE				
THREE J BROTHERS LP					
THUNDERBIRD LOGISTICS LLC	RHONDA BARTLEMA				
TIRE PROS & SERVICES	JAIME MONTOYA				
TOBYS EL PASO PROPERTY LLC					
TOGETHER WE RISE CORPORATION					
TOMLIN PARTNERS LLC					
TORRES JUAN M & CONCEPCION A					
TOSCANO INTERNATIONAL CORPORATION IMPORTS & EXPORTS	JOSE A TOSCANO				
TRADE WAREHOUSE SERVICES	MARCOS RIOS				
TRINITY FIRST WEEKDAY MNSTRS	SCOTT NEADOR				
TRINITY METHODIST CHURCH	PASTOR DOUGLAS MILLS				
TROPICANA PROPERTIES	DEMETRIO JIMENEZ				
TURQUOISE DOOR PROPERTIES LLC					
TXL GROUP INC	DAVID NEMIR				
UNIVERSITY OF TEXAS	MARK MCGURK, VP BUSINESS AFFAIRS				
URANGA SALVADOR S & MENDOZA GRECIA C O					
URBANA					
URIAS ELENA					
UTOPIA LLC					
VALDES GUSTAVO & MANUELA					
VALENTE OLGA B					
VALENZUELA JORGE A					
VAQUERA RAMON & MARGARET M					
VASQUEZ IGNACIO R					
VAZQUEZ REALTY HOLDINGS LLC					
VAZQUEZ VICTOR JR & MARGARITA C					
VAZQUEZ VICTOR M					
VELIZ CONSTRUCTION	LUISANA CORRAL PEREZ				
VELIZ INVESTMENTS LLC					
VILLALOBOS ISIDRO A & SANDRA M					
VOYA FINANCIAL	LEIGH BLOSS				
VYABLE COFFEE	LAURA OROPEZA				
WAL-MART STORES TEXAS L P					
WALSH MICHAEL R & IRMA G					
WEEKS ROOFING CO					
WEST ROSALIA A & AGUILAR JUAN M & 1					
WESTMOUNT ASSETS INC					
WESTSTAR BANK					
WESTSTAR TOWER PROPERTIES LLC					
WHITESIDE MARY J					
WILLIAM S ERIVEZ					
WILLIE'S BODY SHOP	JESUS G ESPINOZA				
WOLFF-PORRAS NORMINA					
WOMEN'S BORDER BUSINESS CENTER					

NAME	SECOND NAME	ADDR_LINE2	ADDR_CITY	ADDR_STATE	ADDR_ZIP
WRLD ENTERPRISES LTD					
XPRESS CLEANING PROFESSIONALS					
Y&M REAL ESTATE LLC					
YAHMRI ENTERPRISE LLC					
YANDELL PARTNERS LLC					
YANDELL TOWER & HORIZON					
YASHER KOACH LLC					
YEE MARIA D L & CONCHA ROBERT					
YIP ALBERTO					
ZAMARRON ANA LUISA					
ZEPEDA MANUEL & RUBEN					
ZUBIA TIMOTHY W					
ZUNIGA JOHN F & OLGA E					
ZUNIGA YAHELL					



D. Sign-in sheets

Section	Document
D1	Community Workshop Day 1
D2	Community Workshop Day 1



D1. Community Workshop Day 1



Downtown 10 Community Workshops/Talleres Comunitarios para el Proyecto Downtown 10

El Paso Convention Center/Centro de Convenciones de El Paso, One Civic Center Plaza, El Paso, TX 79901

Date/Fecha: August 23, 2024

CSJ: 2121-02-166



Name/Nombre	Address (Property or Mailing)/ Dirección (Propiedad o Correo) Phone Number/Número de teléfono	How did you hear about this workshop?/ ¿Cómo se enteró de este taller?	Affiliation (Please check one)/ Afiliación (Marque una opción)
Eduardo Gonzalez		while back	<input type="checkbox"/> Property Owner/Propietario de la propiedad <input type="checkbox"/> Business Owner/Dueño de negocio <input type="checkbox"/> Resident/Residente <input type="checkbox"/> Interested Party/Parte interesada
JOSE Chavarria		work/business	<input type="checkbox"/> Property Owner/Propietario de la propiedad <input checked="" type="checkbox"/> Business Owner/Dueño de negocio <input checked="" type="checkbox"/> Resident/Residente <input checked="" type="checkbox"/> Interested Party/Parte interesada
Barbara Gorman		our neighborhood sunset Hays	<input type="checkbox"/> Property Owner/Propietario de la propiedad <input type="checkbox"/> Business Owner/Dueño de negocio <input type="checkbox"/> Resident/Residente <input type="checkbox"/> Interested Party/Parte interesada
HAROLD GREGORY		MAIL	<input checked="" type="checkbox"/> Property Owner/Propietario de la propiedad <input type="checkbox"/> Business Owner/Dueño de negocio <input type="checkbox"/> Resident/Residente <input type="checkbox"/> Interested Party/Parte interesada
Shaffar Tharrah Aliant Apodan		letter	<input type="checkbox"/> Property Owner/Propietario de la propiedad <input type="checkbox"/> Business Owner/Dueño de negocio <input type="checkbox"/> Resident/Residente <input type="checkbox"/> Interested Party/Parte interesada
Hadya Haydar		Door hanger	<input type="checkbox"/> Property Owner/Propietario de la propiedad <input type="checkbox"/> Business Owner/Dueño de negocio <input type="checkbox"/> Resident/Residente <input type="checkbox"/> Interested Party/Parte interesada
Nadia Powell		friend e-mailed me	<input type="checkbox"/> Property Owner/Propietario de la propiedad <input type="checkbox"/> Business Owner/Dueño de negocio <input checked="" type="checkbox"/> Resident/Residente <input type="checkbox"/> Interested Party/Parte interesada
Rose Olivas		Flyer	<input type="checkbox"/> Property Owner/Propietario de la propiedad <input type="checkbox"/> Business Owner/Dueño de negocio <input checked="" type="checkbox"/> Resident/Residente <input type="checkbox"/> Interested Party/Parte interesada
Juan Gomez		Door hanger	<input checked="" type="checkbox"/> Property Owner/Propietario de la propiedad <input type="checkbox"/> Business Owner/Dueño de negocio <input type="checkbox"/> Resident/Residente <input type="checkbox"/> Interested Party/Parte interesada



Downtown 10 Community Workshops/Talleres Comunitarios para el Proyecto Downtown 10

El Paso Convention Center/Centro de Convenciones de El Paso, One Civic Center Plaza, El Paso, TX 79901

Date/Fecha: August 23, 2024

CSJ: 2121-02-166



Name/Nombre	Address (Property or Mailing)/ Dirección (Propiedad o Correo) Phone Number/Número de teléfono	How did you hear about this workshop?/ ¿Cómo se enteró de este taller?	Affiliation (Please check one)/ Afiliación (Marque una opción)
Justin Curry (FSb)		Mailbox	<input checked="" type="checkbox"/> Property Owner/Propietario de la propiedad <input checked="" type="checkbox"/> Business Owner/Dueño de negocio <input type="checkbox"/> Resident/Residente <input type="checkbox"/> Interested Party/Parte interesada
Bob Storch		social media	<input checked="" type="checkbox"/> Property Owner/Propietario de la propiedad <input type="checkbox"/> Business Owner/Dueño de negocio <input checked="" type="checkbox"/> Resident/Residente <input type="checkbox"/> Interested Party/Parte interesada
Lydia Kasmach		flyer	<input type="checkbox"/> Property Owner/Propietario de la propiedad <input checked="" type="checkbox"/> Business Owner/Dueño de negocio <input type="checkbox"/> Resident/Residente <input type="checkbox"/> Interested Party/Parte interesada
Steffen Poessiger		Mailbox	<input checked="" type="checkbox"/> Property Owner/Propietario de la propiedad <input type="checkbox"/> Business Owner/Dueño de negocio <input checked="" type="checkbox"/> Resident/Residente <input type="checkbox"/> Interested Party/Parte interesada
Daniel Rubio		Flyer	<input checked="" type="checkbox"/> Property Owner/Propietario de la propiedad <input checked="" type="checkbox"/> Business Owner/Dueño de negocio <input checked="" type="checkbox"/> Resident/Residente <input type="checkbox"/> Interested Party/Parte interesada
Becca McBrown		mailbox	<input checked="" type="checkbox"/> Property Owner/Propietario de la propiedad <input type="checkbox"/> Business Owner/Dueño de negocio <input type="checkbox"/> Resident/Residente <input type="checkbox"/> Interested Party/Parte interesada
Greg Daw		Flyer/Mail	<input type="checkbox"/> Property Owner/Propietario de la propiedad <input checked="" type="checkbox"/> Business Owner/Dueño de negocio <input type="checkbox"/> Resident/Residente <input type="checkbox"/> Interested Party/Parte interesada
Sarah Swafford		Flyer	<input type="checkbox"/> Property Owner/Propietario de la propiedad <input checked="" type="checkbox"/> Business Owner/Dueño de negocio <input type="checkbox"/> Resident/Residente <input type="checkbox"/> Interested Party/Parte interesada
Homero Gomez Alba			<input type="checkbox"/> Property Owner/Propietario de la propiedad <input type="checkbox"/> Business Owner/Dueño de negocio <input type="checkbox"/> Resident/Residente <input type="checkbox"/> Interested Party/Parte interesada



Downtown 10 Community Workshops/Talleres Comunitarios para el Proyecto Downtown 10

El Paso Convention Center/Centro de Convenciones de El Paso, One Civic Center Plaza, El Paso, TX 79901

Date/Fecha: 23 August 2024

CSJ: 2121-02-166



Name/Nombre	Address (Property or Mailing)/ Dirección (Propiedad o Correo) Phone Number/Número de teléfono	How did you hear about this workshop?/ ¿Cómo se enteró de este taller?	Affiliation (Please check one)/ Afiliación (Marque una opción)
Terrod Kew		Flyer	<input type="checkbox"/> Property Owner/Propietario de la propiedad <input checked="" type="checkbox"/> Business Owner/Dueño de negocio <input type="checkbox"/> Resident/Residente <input type="checkbox"/> Interested Party/Parte interesada
RUBEN CHAVEZ		Flyer	<input checked="" type="checkbox"/> Property Owner/Propietario de la propiedad <input type="checkbox"/> Business Owner/Dueño de negocio <input type="checkbox"/> Resident/Residente <input type="checkbox"/> Interested Party/Parte interesada
Lupe P. Smith		EMAIL	<input checked="" type="checkbox"/> Property Owner/Propietario de la propiedad <input type="checkbox"/> Business Owner/Dueño de negocio <input checked="" type="checkbox"/> Resident/Residente <input checked="" type="checkbox"/> Interested Party/Parte interesada
Maria Orozco		Flyer.	<input checked="" type="checkbox"/> Property Owner/Propietario de la propiedad <input type="checkbox"/> Business Owner/Dueño de negocio <input checked="" type="checkbox"/> Resident/Residente <input type="checkbox"/> Interested Party/Parte interesada
Monique Poessinger		Flyer	<input checked="" type="checkbox"/> Property Owner/Propietario de la propiedad <input type="checkbox"/> Business Owner/Dueño de negocio <input checked="" type="checkbox"/> Resident/Residente <input type="checkbox"/> Interested Party/Parte interesada
Matthew Gurnum		Word of mouth	<input checked="" type="checkbox"/> Property Owner/Propietario de la propiedad <input type="checkbox"/> Business Owner/Dueño de negocio <input type="checkbox"/> Resident/Residente <input type="checkbox"/> Interested Party/Parte interesada
Letricia Holtz		WOM	<input checked="" type="checkbox"/> Property Owner/Propietario de la propiedad <input type="checkbox"/> Business Owner/Dueño de negocio <input checked="" type="checkbox"/> Resident/Residente <input type="checkbox"/> Interested Party/Parte interesada
Ana Padilla		letter.	<input checked="" type="checkbox"/> Property Owner/Propietario de la propiedad <input type="checkbox"/> Business Owner/Dueño de negocio <input type="checkbox"/> Resident/Residente <input type="checkbox"/> Interested Party/Parte interesada
Irasema Ontiveros		letter	<input type="checkbox"/> Property Owner/Propietario de la propiedad <input type="checkbox"/> Business Owner/Dueño de negocio <input type="checkbox"/> Resident/Residente <input type="checkbox"/> Interested Party/Parte interesada



Downtown 10 Community Workshops/Talleres Comunitarios para el Proyecto Downtown 10
El Paso Convention Center/Centro de Convenciones de El Paso, One Civic Center Plaza, El Paso, TX 79901

Date/Fecha: 23 August 2024

CSJ: 2121-02-166



Name/Nombre	Address (Property or Mailing)/ Dirección (Propiedad o Correo) Phone Number/Número de teléfono	How did you hear about this workshop?/ ¿Cómo se enteró de este taller?	Affiliation (Please check one)/ Afiliación (Marque una opción)
Stefanie Bloch	<div></div>	Mail	<input checked="" type="checkbox"/> Property Owner/Propietario de la propiedad <input type="checkbox"/> Business Owner/Dueño de negocio <input type="checkbox"/> Resident/Residente <input type="checkbox"/> Interested Party/Parte interesada
Han Park		Letter	<input type="checkbox"/> Property Owner/Propietario de la propiedad <input type="checkbox"/> Business Owner/Dueño de negocio <input type="checkbox"/> Resident/Residente <input type="checkbox"/> Interested Party/Parte interesada
Roy Augusto			<input type="checkbox"/> Property Owner/Propietario de la propiedad <input type="checkbox"/> Business Owner/Dueño de negocio <input type="checkbox"/> Resident/Residente <input type="checkbox"/> Interested Party/Parte interesada
Pearl Cano		MAIL	<input type="checkbox"/> Property Owner/Propietario de la propiedad <input type="checkbox"/> Business Owner/Dueño de negocio <input type="checkbox"/> Resident/Residente <input type="checkbox"/> Interested Party/Parte interesada
David Cohen		Mail	<input type="checkbox"/> Property Owner/Propietario de la propiedad <input type="checkbox"/> Business Owner/Dueño de negocio <input type="checkbox"/> Resident/Residente <input type="checkbox"/> Interested Party/Parte interesada
			<input type="checkbox"/> Property Owner/Propietario de la propiedad <input type="checkbox"/> Business Owner/Dueño de negocio <input type="checkbox"/> Resident/Residente <input type="checkbox"/> Interested Party/Parte interesada
			<input type="checkbox"/> Property Owner/Propietario de la propiedad <input type="checkbox"/> Business Owner/Dueño de negocio <input type="checkbox"/> Resident/Residente <input type="checkbox"/> Interested Party/Parte interesada
			<input type="checkbox"/> Property Owner/Propietario de la propiedad <input type="checkbox"/> Business Owner/Dueño de negocio <input type="checkbox"/> Resident/Residente <input type="checkbox"/> Interested Party/Parte interesada
			<input type="checkbox"/> Property Owner/Propietario de la propiedad <input type="checkbox"/> Business Owner/Dueño de negocio <input type="checkbox"/> Resident/Residente <input type="checkbox"/> Interested Party/Parte interesada

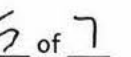
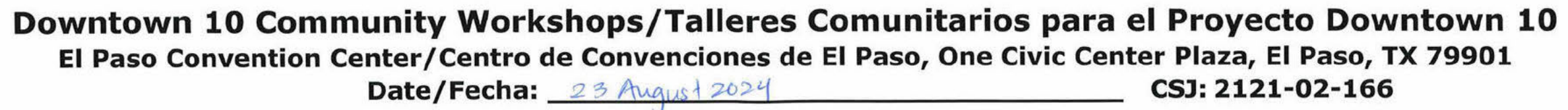



Downtown 10 Community Workshops/Talleres Comunitarios para el Proyecto Downtown 10
El Paso Convention Center/Centro de Convenciones de El Paso, One Civic Center Plaza, El Paso, TX 79901

Date/Fecha: 23 Aug 2024 CSJ: 2121-02-166



Name/Nombre	Address (Property or Mailing)/ Dirección (Propiedad o Correo) Phone Number/Número de teléfono	How did you hear about this workshop?/ ¿Cómo se enteró de este taller?	Affiliation (Please check one)/ Afiliación (Marque una opción)
Los Ponce		Friend	<input checked="" type="checkbox"/> Property Owner/Propietario de la propiedad <input checked="" type="checkbox"/> Business Owner/Dueño de negocio <input type="checkbox"/> Resident/Residente <input type="checkbox"/> Interested Party/Parte interesada
			<input type="checkbox"/> Property Owner/Propietario de la propiedad <input type="checkbox"/> Business Owner/Dueño de negocio <input type="checkbox"/> Resident/Residente <input type="checkbox"/> Interested Party/Parte interesada
			<input type="checkbox"/> Property Owner/Propietario de la propiedad <input type="checkbox"/> Business Owner/Dueño de negocio <input type="checkbox"/> Resident/Residente <input type="checkbox"/> Interested Party/Parte interesada
			<input type="checkbox"/> Property Owner/Propietario de la propiedad <input type="checkbox"/> Business Owner/Dueño de negocio <input type="checkbox"/> Resident/Residente <input type="checkbox"/> Interested Party/Parte interesada
			<input type="checkbox"/> Property Owner/Propietario de la propiedad <input type="checkbox"/> Business Owner/Dueño de negocio <input type="checkbox"/> Resident/Residente <input type="checkbox"/> Interested Party/Parte interesada
			<input type="checkbox"/> Property Owner/Propietario de la propiedad <input type="checkbox"/> Business Owner/Dueño de negocio <input type="checkbox"/> Resident/Residente <input type="checkbox"/> Interested Party/Parte interesada
			<input type="checkbox"/> Property Owner/Propietario de la propiedad <input type="checkbox"/> Business Owner/Dueño de negocio <input type="checkbox"/> Resident/Residente <input type="checkbox"/> Interested Party/Parte interesada
			<input type="checkbox"/> Property Owner/Propietario de la propiedad <input type="checkbox"/> Business Owner/Dueño de negocio <input type="checkbox"/> Resident/Residente <input type="checkbox"/> Interested Party/Parte interesada
			<input type="checkbox"/> Property Owner/Propietario de la propiedad <input type="checkbox"/> Business Owner/Dueño de negocio <input type="checkbox"/> Resident/Residente <input type="checkbox"/> Interested Party/Parte interesada
			<input type="checkbox"/> Property Owner/Propietario de la propiedad <input type="checkbox"/> Business Owner/Dueño de negocio <input type="checkbox"/> Resident/Residente <input type="checkbox"/> Interested Party/Parte interesada



Downtown 10 Community Workshops/Talleres Comunitarios para el Proyecto Downtown 10
El Paso Convention Center/Centro de Convenciones de El Paso, One Civic Center Plaza, El Paso, TX 79901
Date/Fecha: 23 August 2024 CSJ: 2121-02-166



Name/Nombre	Address (Property or Mailing)/ Dirección (Propiedad o Correo) Phone Number/Número de teléfono	How did you hear about this workshop?/ ¿Cómo se enteró de este taller?	Affiliation (Please check one)/ Afiliación (Marque una opción)
Lyndell Stephenson		property owner wanted him to attend.	<input checked="" type="checkbox"/> Property Owner/Propietario de la propiedad <input type="checkbox"/> Business Owner/Dueño de negocio <input type="checkbox"/> Resident/Residente <input checked="" type="checkbox"/> Interested Party/Parte interesada
			<input type="checkbox"/> Property Owner/Propietario de la propiedad <input type="checkbox"/> Business Owner/Dueño de negocio <input type="checkbox"/> Resident/Residente <input type="checkbox"/> Interested Party/Parte interesada
			<input type="checkbox"/> Property Owner/Propietario de la propiedad <input type="checkbox"/> Business Owner/Dueño de negocio <input type="checkbox"/> Resident/Residente <input type="checkbox"/> Interested Party/Parte interesada
			<input type="checkbox"/> Property Owner/Propietario de la propiedad <input type="checkbox"/> Business Owner/Dueño de negocio <input type="checkbox"/> Resident/Residente <input type="checkbox"/> Interested Party/Parte interesada
			<input type="checkbox"/> Property Owner/Propietario de la propiedad <input type="checkbox"/> Business Owner/Dueño de negocio <input type="checkbox"/> Resident/Residente <input type="checkbox"/> Interested Party/Parte interesada
			<input type="checkbox"/> Property Owner/Propietario de la propiedad <input type="checkbox"/> Business Owner/Dueño de negocio <input type="checkbox"/> Resident/Residente <input type="checkbox"/> Interested Party/Parte interesada
			<input type="checkbox"/> Property Owner/Propietario de la propiedad <input type="checkbox"/> Business Owner/Dueño de negocio <input type="checkbox"/> Resident/Residente <input type="checkbox"/> Interested Party/Parte interesada
			<input type="checkbox"/> Property Owner/Propietario de la propiedad <input type="checkbox"/> Business Owner/Dueño de negocio <input type="checkbox"/> Resident/Residente <input type="checkbox"/> Interested Party/Parte interesada
			<input type="checkbox"/> Property Owner/Propietario de la propiedad <input type="checkbox"/> Business Owner/Dueño de negocio <input type="checkbox"/> Resident/Residente <input type="checkbox"/> Interested Party/Parte interesada



Downtown 10 Community Workshops
El Paso Convention Center, One Civic Center Plaza, El Paso, TX 79901
Date: August 23, 2024 CSJ: 2121-02-166
TxDOT & CONSULTANT SIGN-IN SHEET



Name	Organization
Gilyga Garcia	ICF
Brian Swindell	HDR
Shane Walters	HDR
Gwen Jurisich	HDR
Sangeetha Puthigai	ICF
Kim Johnson	ICF
Sal Alauzi	TxDOT
Sheetal Patel	TxDOT
David Siron	HDR
Sarah Ponce de Leon	TxDOT
Ornela Solorzano	HDR
Cynthia Balderrama	HDR
Daniel DiJoseph	HDR
Josh Shen	HDR
Mario Mendez	HDR
Megan Luschen	ICF



Downtown 10 Community Workshops
El Paso Convention Center, One Civic Center Plaza, El Paso, TX 79901
Date: August 23, 2024 CSJ: 2121-02-166
TxDOT & CONSULTANT SIGN-IN SHEET



Name	Organization
Ethan Martinez	TxDOT
Leonardo Calzadillas	TxDOT
Humberto Salazar	TxDOT
Sandy Cavaldon	TxDOT
Roger Williams	TxDOT
Jesus Taboada	TxDOT
Chen McElroy-Cemmy	TxDOT
Ismael Beltran	TxDOT
Spencer Ward	TxDOT
Caroline Trigger	HDR
JENNIFER WRIGHT	TxDOT
Eduar	TxDOT
Lupe Marquez	
Ismael Hernandez	TxDOT
Sylvia Ontiveros	TxDOT
Raul Ortega	TxDOT

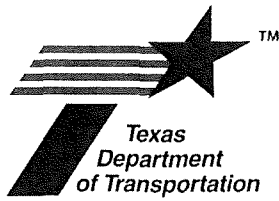

Downtown 10 Community Workshops
El Paso Convention Center, One Civic Center Plaza, El Paso, TX 79901
Date: 23 Aug 24 CSJ: 2121-02-166
TxDOT & CONSULTANT SIGN-IN SHEET



Name	Organization
Jonathan J. Conch	TxDOT



D2. Community Workshop Day 2



Downtown 10 Community Workshops/Talleres Comunitarios para el Proyecto Downtown 10

El Paso Convention Center/Centro de Convenciones de El Paso, One Civic Center Plaza, El Paso, TX 79901

Date/Fecha: August 24, 2024

CSJ: 2121-02-166



Name/Nombre	Address (Property or Mailing)/ Dirección (Propiedad o Correo) Phone Number/Número de teléfono	How did you hear about this workshop?/ ¿Cómo se enteró de este taller?	Affiliation (Please check one)/ Afilación (Marque una opción)
Veronica Carrillo		friend	<input checked="" type="checkbox"/> Property Owner/Propietario de la propiedad <input type="checkbox"/> Business Owner/Dueño de negocio <input checked="" type="checkbox"/> Resident/Residente <input type="checkbox"/> Interested Party/Parte interesada
Bethany Rivera Molinar		Neighborhood association & doorhanger left @ our non profit property	<input type="checkbox"/> Property Owner/Propietario de la propiedad <input checked="" type="checkbox"/> Business Owner/Dueño de negocio <input checked="" type="checkbox"/> Resident/Residente <input checked="" type="checkbox"/> Interested Party/Parte interesada
Ricardo Gutierrez		By Notifications.	<input type="checkbox"/> Property Owner/Propietario de la propiedad <input type="checkbox"/> Business Owner/Dueño de negocio <input type="checkbox"/> Resident/Residente <input type="checkbox"/> Interested Party/Parte interesada
Brandon Carrillo		Neighbors	<input type="checkbox"/> Property Owner/Propietario de la propiedad <input type="checkbox"/> Business Owner/Dueño de negocio <input checked="" type="checkbox"/> Resident/Residente <input checked="" type="checkbox"/> Interested Party/Parte interesada
John K Lee		Not SI	<input type="checkbox"/> Property Owner/Propietario de la propiedad <input type="checkbox"/> Business Owner/Dueño de negocio <input type="checkbox"/> Resident/Residente <input type="checkbox"/> Interested Party/Parte interesada
JOEL G. GUZMAN		Friend	<input type="checkbox"/> Property Owner/Propietario de la propiedad <input type="checkbox"/> Business Owner/Dueño de negocio <input checked="" type="checkbox"/> Resident/Residente <input type="checkbox"/> Interested Party/Parte interesada
Rosie Oliver		Flyer / letter	<input type="checkbox"/> Property Owner/Propietario de la propiedad <input type="checkbox"/> Business Owner/Dueño de negocio <input type="checkbox"/> Resident/Residente <input type="checkbox"/> Interested Party/Parte interesada
Marisol Lara		Flyer	<input checked="" type="checkbox"/> Property Owner/Propietario de la propiedad <input type="checkbox"/> Business Owner/Dueño de negocio <input type="checkbox"/> Resident/Residente <input type="checkbox"/> Interested Party/Parte interesada
Maria Lara		Flyer	<input checked="" type="checkbox"/> Property Owner/Propietario de la propiedad <input type="checkbox"/> Business Owner/Dueño de negocio <input type="checkbox"/> Resident/Residente <input type="checkbox"/> Interested Party/Parte interesada



Downtown 10 Community Workshops/Talleres Comunitarios para el Proyecto Downtown 10

El Paso Convention Center/Centro de Convenciones de El Paso, One Civic Center Plaza, El Paso, TX 79901

Date/Fecha: August 24, 2024

CSJ: 2121-02-166



Name/Nombre	Address (Property or Mailing)/ Dirección (Propiedad o Correo) Phone Number/Número de teléfono	How did you hear about this workshop?/ ¿Cómo se enteró de este taller?	Affiliation (Please check one)/ Afiliación (Marque una opción)
Audomaro Valera		MAIL Flyer	<input type="checkbox"/> Property Owner/Propietario de la propiedad <input type="checkbox"/> Business Owner/Dueño de negocio <input checked="" type="checkbox"/> Resident/Residente <input type="checkbox"/> Interested Party/Parte interesada
Sela Moreno		Flyer	<input type="checkbox"/> Property Owner/Propietario de la propiedad <input type="checkbox"/> Business Owner/Dueño de negocio <input checked="" type="checkbox"/> Resident/Residente <input type="checkbox"/> Interested Party/Parte interesada
Jimmie W. Daw		Flyer	<input type="checkbox"/> Property Owner/Propietario de la propiedad <input type="checkbox"/> Business Owner/Dueño de negocio <input checked="" type="checkbox"/> Resident/Residente <input type="checkbox"/> Interested Party/Parte interesada
Inés Briceñas		Flyer	<input type="checkbox"/> Property Owner/Propietario de la propiedad <input type="checkbox"/> Business Owner/Dueño de negocio <input type="checkbox"/> Resident/Residente <input type="checkbox"/> Interested Party/Parte interesada
Angelica Rodriguez		Flyer	<input type="checkbox"/> Property Owner/Propietario de la propiedad <input type="checkbox"/> Business Owner/Dueño de negocio <input checked="" type="checkbox"/> Resident/Residente <input type="checkbox"/> Interested Party/Parte interesada
ADRIAN RODRIGUEZ		NEIGHBOR	<input type="checkbox"/> Property Owner/Propietario de la propiedad <input type="checkbox"/> Business Owner/Dueño de negocio <input checked="" type="checkbox"/> Resident/Residente <input type="checkbox"/> Interested Party/Parte interesada
Hilary Hernandez (Thrive)		Business	<input type="checkbox"/> Property Owner/Propietario de la propiedad <input type="checkbox"/> Business Owner/Dueño de negocio <input type="checkbox"/> Resident/Residente <input type="checkbox"/> Interested Party/Parte interesada
Lucy Loya		Letter	<input checked="" type="checkbox"/> Property Owner/Propietario de la propiedad <input type="checkbox"/> Business Owner/Dueño de negocio <input type="checkbox"/> Resident/Residente <input type="checkbox"/> Interested Party/Parte interesada
Roberto Loya		Letter	<input checked="" type="checkbox"/> Property Owner/Propietario de la propiedad <input type="checkbox"/> Business Owner/Dueño de negocio <input type="checkbox"/> Resident/Residente <input type="checkbox"/> Interested Party/Parte interesada



Downtown 10 Community Workshops/Talleres Comunitarios para el Proyecto Downtown 10
El Paso Convention Center/Centro de Convenciones de El Paso, One Civic Center Plaza, El Paso, TX 79901

Date/Fecha: August 24, 2024

CSJ: 2121-02-166



Name/Nombre	Address (Property or Mailing)/ Dirección (Propiedad o Correo) Phone Number/Número de teléfono	How did you hear about this workshop?/ ¿Cómo se enteró de este taller?	Affiliation (Please check one)/ Afiliación (Marque una opción)
Maria Garcia & Juan Cobos	<div></div>	correo	<input checked="" type="checkbox"/> Property Owner/Propietario de la propiedad <input type="checkbox"/> Business Owner/Dueño de negocio <input type="checkbox"/> Resident/Residente <input type="checkbox"/> Interested Party/Parte interesada
Emilio Hernandez		Flyer	<input checked="" type="checkbox"/> Property Owner/Propietario de la propiedad <input type="checkbox"/> Business Owner/Dueño de negocio <input type="checkbox"/> Resident/Residente <input type="checkbox"/> Interested Party/Parte interesada
Ms Graciela Garcia		Correo Flyer	<input checked="" type="checkbox"/> Property Owner/Propietario de la propiedad <input type="checkbox"/> Business Owner/Dueño de negocio <input type="checkbox"/> Resident/Residente <input type="checkbox"/> Interested Party/Parte interesada
Sao Negron			<input type="checkbox"/> Property Owner/Propietario de la propiedad <input type="checkbox"/> Business Owner/Dueño de negocio <input type="checkbox"/> Resident/Residente <input type="checkbox"/> Interested Party/Parte interesada
			<input type="checkbox"/> Property Owner/Propietario de la propiedad <input type="checkbox"/> Business Owner/Dueño de negocio <input type="checkbox"/> Resident/Residente <input type="checkbox"/> Interested Party/Parte interesada
			<input type="checkbox"/> Property Owner/Propietario de la propiedad <input type="checkbox"/> Business Owner/Dueño de negocio <input type="checkbox"/> Resident/Residente <input type="checkbox"/> Interested Party/Parte interesada
			<input type="checkbox"/> Property Owner/Propietario de la propiedad <input type="checkbox"/> Business Owner/Dueño de negocio <input type="checkbox"/> Resident/Residente <input type="checkbox"/> Interested Party/Parte interesada
			<input type="checkbox"/> Property Owner/Propietario de la propiedad <input type="checkbox"/> Business Owner/Dueño de negocio <input type="checkbox"/> Resident/Residente <input type="checkbox"/> Interested Party/Parte interesada
			<input type="checkbox"/> Property Owner/Propietario de la propiedad <input type="checkbox"/> Business Owner/Dueño de negocio <input type="checkbox"/> Resident/Residente <input type="checkbox"/> Interested Party/Parte interesada



Downtown 10 Community Workshops/Talleres Comunitarios para el Proyecto Downtown 10

El Paso Convention Center/Centro de Convenciones de El Paso, One Civic Center Plaza, El Paso, TX 79901

Date/Fecha: August 24, 2024

CSJ: 2121-02-166



Name/Nombre	Address (Property or Mailing)/ Dirección (Propiedad o Correo) Phone Number/Número de teléfono	How did you hear about this workshop?/ ¿Cómo se enteró de este taller?	Affiliation (Please check one)/ Afiliación (Marque una opción)
Vicki & Steven Harder		Word of Mouth	<input checked="" type="checkbox"/> Property Owner/Propietario de la propiedad <input type="checkbox"/> Business Owner/Dueño de negocio <input checked="" type="checkbox"/> Resident/Residente <input checked="" type="checkbox"/> Interested Party/Parte interesada
Stefan Poessig			<input type="checkbox"/> Property Owner/Propietario de la propiedad <input type="checkbox"/> Business Owner/Dueño de negocio <input type="checkbox"/> Resident/Residente <input type="checkbox"/> Interested Party/Parte interesada
Marcus MacNeely		Ayer	<input type="checkbox"/> Property Owner/Propietario de la propiedad <input type="checkbox"/> Business Owner/Dueño de negocio <input checked="" type="checkbox"/> Resident/Residente <input type="checkbox"/> Interested Party/Parte interesada
			<input type="checkbox"/> Property Owner/Propietario de la propiedad <input type="checkbox"/> Business Owner/Dueño de negocio <input type="checkbox"/> Resident/Residente <input type="checkbox"/> Interested Party/Parte interesada
			<input type="checkbox"/> Property Owner/Propietario de la propiedad <input type="checkbox"/> Business Owner/Dueño de negocio <input type="checkbox"/> Resident/Residente <input type="checkbox"/> Interested Party/Parte interesada
			<input type="checkbox"/> Property Owner/Propietario de la propiedad <input type="checkbox"/> Business Owner/Dueño de negocio <input type="checkbox"/> Resident/Residente <input type="checkbox"/> Interested Party/Parte interesada
			<input type="checkbox"/> Property Owner/Propietario de la propiedad <input type="checkbox"/> Business Owner/Dueño de negocio <input type="checkbox"/> Resident/Residente <input type="checkbox"/> Interested Party/Parte interesada
			<input type="checkbox"/> Property Owner/Propietario de la propiedad <input type="checkbox"/> Business Owner/Dueño de negocio <input type="checkbox"/> Resident/Residente <input type="checkbox"/> Interested Party/Parte interesada
			<input type="checkbox"/> Property Owner/Propietario de la propiedad <input type="checkbox"/> Business Owner/Dueño de negocio <input type="checkbox"/> Resident/Residente <input type="checkbox"/> Interested Party/Parte interesada

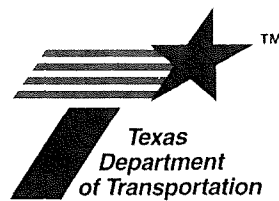

Downtown 10 Community Workshops
El Paso Convention Center, One Civic Center Plaza, El Paso, TX 79901
Date: 8/24/24 CSJ: 2121-02-166
TxDOT & CONSULTANT SIGN-IN SHEET

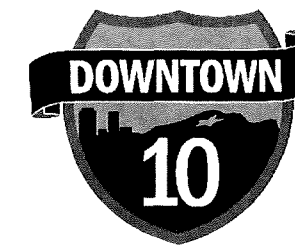

Name	Organization
Jesus Taboada	TxDOT - APD
Caroline Trigger	HDR
David Suarez	HDR
Sangeetha Putnigai	ICF
Gwen Jursich	HDR
Daniel DiJoseph	HDR
Leonardo Calzadillas	TxDOT
Shane Walters	HDR
Roger Williams	TxDOT
LaShen Morris-Center	TxDOT
Humberto Salazar	TxDOT
Megan Luschen	ICF
Mario Mendez	HDR
Josh Shen	HDR
Sheetal Patel	TxDOT
JERILEE WRIGHT	TxDOT



Downtown 10 Community Workshops
El Paso Convention Center, One Civic Center Plaza, El Paso, TX 79901
Date: August 24, 2024 CSJ: 2121-02-166
TxDOT & CONSULTANT SIGN-IN SHEET



Name	Organization
Lupe Marquez	TxDOT
Sylvia Ontiveros	TxDOT
Acos R CARDONA	TxDOT
Spencer Ward	TxDOT
Ismael Hernandez	TxDOT
Armida AGARIBAY	HDR
BILLY SWINDELL	HDR
Sarah Ponce de Leon	TxDOT
Sal Alonzo	TxDOT
Ismael Beltran	TxDOT



E. Figures

Section	Document
E1	Workshop Boards (English and Spanish)
E2	Rollplots



E1. Workshop Boards (English and Spanish)

Welcome

Downtown 10 Community Workshops **Executive Center Boulevard to State Loop 478 (Copia Street)**

August 23 - 24, 2024

The environmental review, consultation, and other actions required by applicable Federal environmental laws for this project are being, or have been, carried out by TxDOT pursuant to 23 U.S.C. 327 and a Memorandum of Understanding dated December 9, 2019, and executed by FHWA and TxDOT.

Why We Are Here



Learn more
about the
improvements
being considered



Share your ideas
and provide
feedback to the
project team



Ask questions
and stay informed
on our continued
progress

Downtown 10 Project Overview

Project Limits:

From Executive Center Blvd to State Loop 478 (Copia St.)

Project Length:

6.179 miles

Proposed improvements include:

- Widening and reconstructing mainlanes
- Reconstructing cross streets
- Constructing retaining walls, bridges, and ramps
- Developing continuous frontage roads
- Creating multimodal connections for pedestrians, cyclists, and transit users

200K

Existing volumes of
vehicles per day in 2018

TxDOT Statewide Planning Map AADTs

33 mph

Average peak-hour
travel speed in 2019

Texas's Most Congested Roadways 2019

34%

Average increase in
traffic since 1999

TxDOT Statewide Planning Map AADTs

162%

Increase in export
growth since 2010

Texas-Mexico Border Transportation
Master Plan 2020



Downtown 10 Draft Purpose & Need



Need for the Project

The need for the proposed project was identified and refined through the Reimagine I-10 Corridor Study and Downtown 10 initial project development, which included input from meeting with the project steering committees, workgroups, and public. Participation from these entities, combined with background research, helped to define a preliminary assessment of the need for the proposed project. The I-10 project between Executive Center Boulevard and State Loop 478 (Copia Street) is needed because of:



Traffic congestion and mobility issues



Concerns surrounding crashes and incident management



Failure to meet current design standards

Purpose of the Project

The purpose of the proposed project within the project limits (Executive Center Boulevard and State Loop 478 [Copia Street]) is to:



Improve mobility and long-term congestion management



Reduce potential conflict points and improve incident management



Bring facility up to current design standards

Project Milestones to Date

June 2020



Public Meeting 1

June 25 - July 15, 2020



151
in-person
attendees



1,210
virtual
attendees



139
comments
received

February 2021



Public Meeting 2

February 2 - March 16, 2021



138
in-person
attendees



1,523
virtual
attendees



131
comments
received

November 2022



Agency & Public Scoping Meetings

November 30, 2022 -
January 11, 2023



104
in-person
attendees



553
virtual
attendees



151
comments
received

Proposed Improvements

- Minimum of 4 lanes in each direction
- Additional frontage roads
- Ramping reconfiguration and consolidation
- Up to 15 bridges reconstructed; 5 bridges removed; 13 bridges added
- Major bike/pedestrian improvements from downtown to Copia Street
- Upgrade pavement and structures to current design standards and to address deteriorating condition



Draft Visualization. Pending selection of preferred alternative. NEPA process for EIS is ongoing. Subject to change.

Alternatives Analysis Process

Environmental Constraints were identified within the Study Area, and impacts to those constraints were minimized and avoided where practicable.

Conceptual right-of-way footprints created for each phase of the process are revised and, if possible, minimized as alternatives are refined.

Right of way established for use in conducting environmental investigations and potential mitigation.

After environmental decision, the right-of-way process would be initiated.

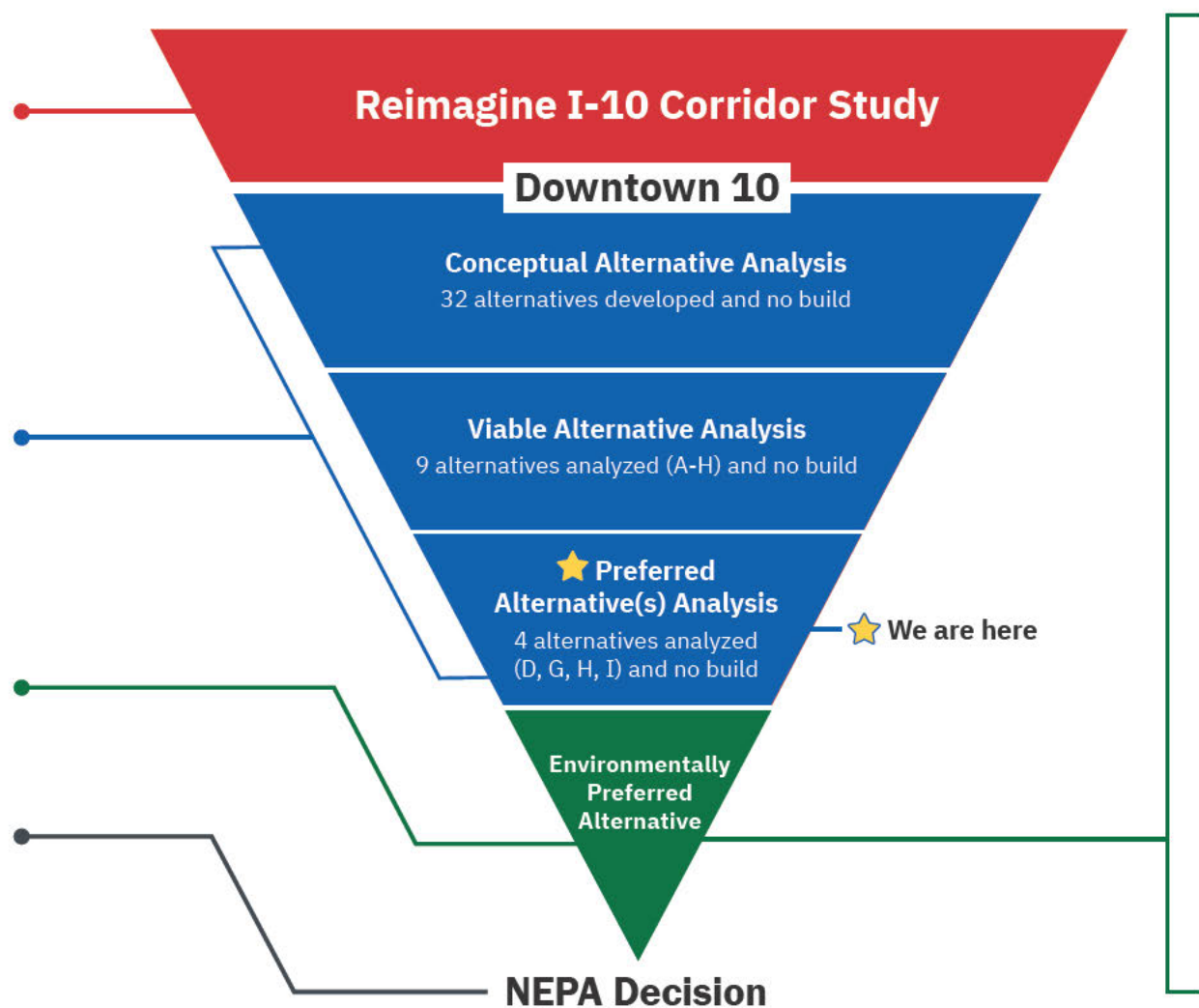

The environmental process occurs throughout the lifespan of the project, and includes evaluation of potential environmental impacts in compliance with the National Environmental Policy Act and other state and federal environmental regulations.

In this final phase of the National Environmental Policy Act Process, tasks will include evaluation of the preferred alternative(s) and no build alternative and includes detailed assessments of potential impacts to the natural and human environment, including:

- Vegetation
- Threatened and Endangered Species
- Water Resources
- Air Quality
- Archeological Resources
- Historic Resources
- Hazardous Materials
- Utilities
- Community Impacts
- Environmental Justice Communities
- Limited English Proficiency Communities
- Access and Travel Patterns
- Visual Impacts

These assessments will be documented in technical reports which will be available for public review at the time of the public hearing.

Alternative D



Recommended for Further Evaluation  Yes

Reasons for Recommendation

Design 3.5 out of 5 (5 is best, typical)



Low High

Mobility 3.25 out of 5



Low High

Multimodal 4.5 out of 5



Low High

Environment 3 out of 5



Low High

Right of Way (ROW)	Value
Displacements	12
ROW Acquisition (Acres)	19.8

Alternative G



Recommended for Further Evaluation  Yes

Reasons for Recommendation

Design 3.8 out of 5 (5 is best, typical)



Low

High

Mobility 3.75 out of 5



Low

High

Multimodal 4.25 out of 5



Low

High

Environment 3 out of 5



Low

High

Right of Way (ROW)	Value
Displacements	30
ROW Acquisition (Acres)	40.7

Alternative H



Recommended for Further Evaluation  Yes

Reasons for Recommendation

Design 3.5 out of 5 (5 is best, typical)



Low High

Mobility 4.5 out of 5



Low High

Multimodal 4.25 out of 5



Low High

Environment 3.1 out of 5

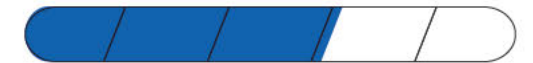

Low High

Right of Way (ROW)	Value
Displacements	21
ROW Acquisition (Acres)	41.5

Alternative I



Recommended for Further Evaluation  Yes

Reasons for Recommendation

Design 5 out of 5 (5 is best, typical)



Low High

Mobility 5 out of 5



Low High

Multimodal 5 out of 5



Low High

Environment 3 out of 5



Low High

Right of Way (ROW)	Value
Displacements	20
ROW Acquisition (Acres)	42.5

No Build

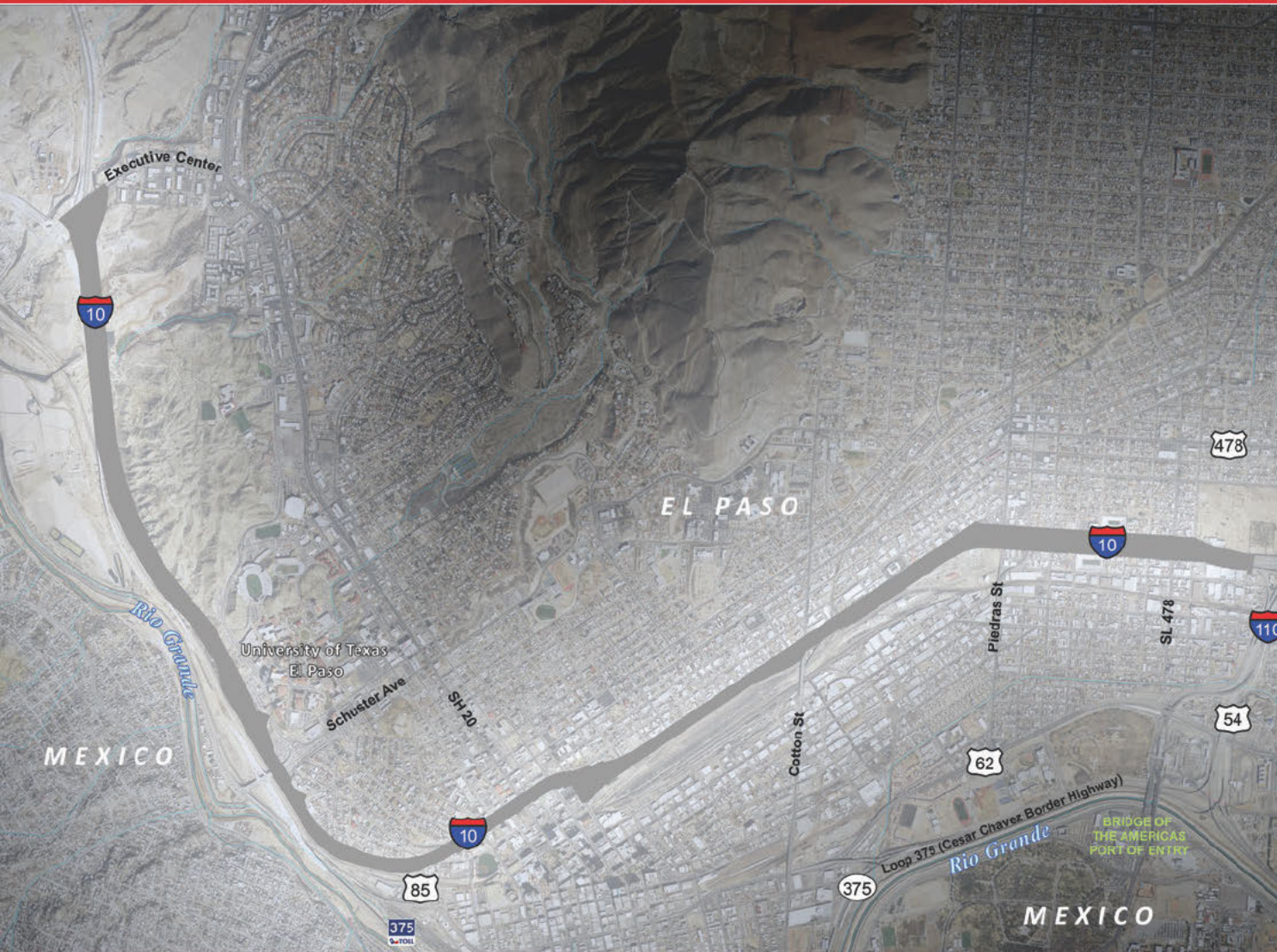

Recommended for Further Evaluation  Yes*

Reasons for Recommendation

Design 2.5 out of 5 (5 is best, typical)



Mobility 1.5 out of 5



Multimodal 2.5 out of 5



Environment 5 out of 5



Right of Way (ROW)	Value
Displacements	0
ROW Acquisition (Acres)	0

*Required for NEPA

How to Provide Input



Comment Card

Leave written comments
at in-person event



Email

Downtown10@txdot.gov



Mail

Downtown 10 Project
17111 Preston Road
Suite 300
Dallas, TX 75248



Visit our website to
learn more about
the project

[www.txdot.gov/
reimaginei10/
downtown10.html](http://www.txdot.gov/reimaginei10/downtown10.html)



Scan here to visit

All written comments are requested by **Monday, September 9, 2024.**

Bienvenidos

Talleres Comunitarios de Downtown 10

Desde el bulevar Executive Center hasta el libramiento estatal 478 (calle Copia)

23 y 24 de Agosto, 2024

Las revisiones y consultas ambientales, y otras acciones requeridas por las leyes ambientales Federales aplicables para este proyecto están siendo, o han sido, llevadas a cabo por TxDOT con respecto al 23 U.S.C. 327 y un Memorándum de Entendimiento con fecha del 9 de Diciembre, 2019, y fueron ejecutadas por FHWA y TxDOT.

Por Qué Estamos Aquí



Obtener más
información sobre los
mejoramientos que se
están estudiando



Compartir sus ideas
y dar su opinión al
equipo del proyecto



Hacer preguntas
y mantenerse
informado sobre
nuestros avances

Descripción General del Proyecto Downtown 10



Límites del proyecto

Desde el bulevar Executive Center hasta el libramiento estatal 478 (calle Copia)

Longitud del proyecto:

6.179 millas

Los mejoramientos propuestos incluyen:

- Ampliación y reconstrucción de vías principales
- Reconstrucción de calles transversales
- Construcción de muros de contención, puentes y rampas
- Desarrollar caminos secundarios continuos
- Crear conexiones multimodales para peatones, ciclistas y usuarios del transporte público.

200 mil

Volumen existente diario de vehículos en el 2018

Mapa de Planificación Estatal de TxDOT AADTs

33 mph

Promedio de velocidad por viaje en horas pico en el 2019

Las Carreteras Más Congestionadas de Texas en 2019

34%

De aumento del promedio en tráfico desde el 1999

Mapa de Planificación Estatal de TxDOT AADTs

162%

De aumento de crecimiento en exportaciones desde el 2010

Plan Maestro de Transporte Fronterizo Texas-México 2020



Necesidad del Proyecto

La necesidad del proyecto propuesto se identificó y refinó a través del Estudio del Corredor Reimagine I-10 y el desarrollo del proyecto inicial de Downtown 10, que incluyó aportaciones de reuniones con los comités de dirección del proyecto, los grupos de trabajo y el público. La participación de estas entidades, combinada con la información de antecedentes, ayudó a definir una evaluación preliminar de la necesidad del proyecto propuesto. El proyecto del I-10 entre el bulevar Executive Center y el libramiento estatal 478 (calle Copia) es necesario debido a:



Congestión de tráfico y problemas de movilidad



Preocupaciones acerca de accidentes y manejo de incidentes



Incumplimiento con las normas de diseño actuales

Propósito del Proyecto

El propósito del proyecto propuesto dentro de los límites del proyecto (bulevar Executive Center y el libramiento estatal 478 [Calle Copia]) es:



Mejorar la movilidad y el manejo de la congestión vehicular a largo plazo



Reducir puntos potenciales de conflictos y mejorar el manejo de accidentes



Adaptar las instalaciones a las normas de diseño actuales

Hitos del Proyecto Hasta la Fecha

Junio 2020



Reunión Pública 1

25 de Junio - 15 de Julio, 2020



151
asistentes en
persona



1,210
asistentes
virtuales



139
comentarios
recibidos

Febrero 2021



Reunión Pública 2

2 de Febrero - 16 de Marzo, 2021



138
asistentes en
persona



1,523
asistentes
virtuales



131
comentarios
recibidos

Noviembre 2022



Reuniones de Alcance Público y de Agencias

30 de Noviembre, 2022 -
11 de Enero, 2023



104
asistentes en
persona



553
asistentes
virtuales



151
comentarios
recibidos

Mejoramientos Propuestos

- Un mínimo de 4 carriles en cada dirección
- Carreteras secundarias adicionales
- Reconfiguración y consolidación de rampas
- Hasta 15 puentes reconstruidos; 5 puentes eliminados; 13 puentes agregados
- Mejoramientos importantes para ciclistas y peatones desde el centro hasta Cobia Street
- Mejorar el pavimento y las estructuras según los estándares de diseño actuales y reconocer las condiciones de deterioro para encontrar soluciones.



Borrador de Visualización. Pendiente de selección de alternativa preferida. El proceso NEPA para la EIS está en curso. Sujeto a cambios.

Proceso de Análisis de Alternativas

Se identificaron limitaciones ambientales identificadas dentro del Área de Estudio, y los impactos en esas limitaciones se minimizaron y evitaron de la medida en que fuera posible.

Las huellas de derecho de paso conceptuales creadas para cada fase del proceso son revisadas y, si es posible, minimizadas a medida que se perfeccionan las alternativas.

Se establece el derecho de paso para utilizarlo en investigaciones ambientales y las potenciales medidas de mitigación.

Tras la decisión ambiental, se iniciará el proceso de derecho de paso.

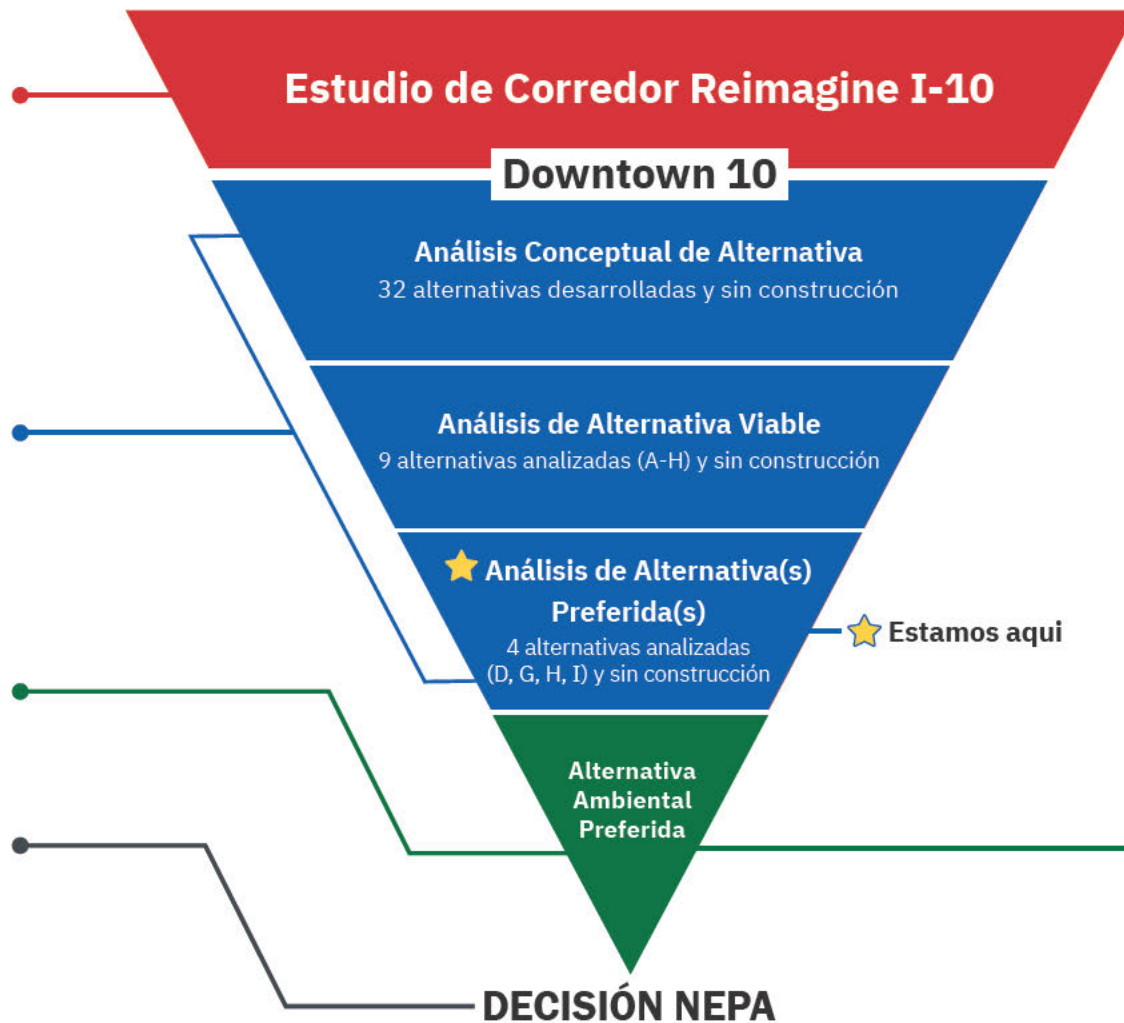

El proceso ambiental se lleva a cabo durante toda la vida del proyecto, e incluye la evaluación de los posibles impactos ambientales en cumplimiento de la Ley Nacional de Política Pública Ambiental de los Estados Unidos (NEPA, por sus siglas en inglés) y otras regulaciones ambientales estatales y federales.

En esta fase final del proceso de la NEPA las actividades incluirán la evaluación de la(s) alternativa(s) preferida(s) y la alternativa de no construcción e incluye evaluaciones detalladas de los posibles impactos hacia el medio ambiente natural y humano, incluyendo:

- Vegetación
- Especies amenazadas y en peligro de extinción
- Recursos hídricos
- Calidad del aire
- Recursos arqueológicos
- Recursos históricos
- Materiales peligrosos
- Servicios públicos
- Impactos en la comunidad
- Comunidades de justicia ambiental
- Comunidades con conocimientos limitados en inglés
- Acceso y Patrones de viaje
- Impactos visuales

Estas evaluaciones se documentarán en informes técnicos que estarán disponibles para revisión pública en el momento de la audiencia pública.

Alternativa D



Recomendado Para Evaluación Adicional  **Sí**

Motivos de recomendación

Diseño 3.5 de 5 (5 es lo mejor, típico)



Bajo Alto

Movilidad 3.25 de 5



Bajo Alto

Multimodal 4.5 de 5



Bajo Alto

Ambiental 3 de 5



Bajo Alto

Derecho de Paso	Valor
Desplazamientos	12
Adquisición de derecho de paso (Acres)	19.8

Alternativa G



Recomendado Para Evaluación Adicional  **Sí**

Motivos de recomendación

Diseño 3.8 de 5 (5 es lo mejor, típico)



Bajo Alto

Movilidad 3.75 de 5



Bajo Alto

Multimodal 4.25 de 5



Bajo Alto

Ambiental 3 de 5



Bajo Alto

Derecho de Paso	Valor
Desplazamientos	30
Adquisición de derecho de paso (Acres)	40.7

Alternativa H



Recomendado Para Evaluación Adicional  **Sí**

Motivos de recomendación

Diseño 3.5 de 5 (5 es lo mejor, típico)



Bajo Alto

Movilidad 4.5 de 5



Bajo Alto

Multimodal 4.25 de 5



Bajo Alto

Ambiental 3.1 de 5



Bajo Alto

Derecho de Paso	Valor
Desplazamientos	21
Adquisición de derecho de paso (Acres)	41.5

Alternativa I



Recomendado Para Evaluación Adicional  **Sí**

Motivos de recomendación

Diseño 5 de 5 (5 es lo mejor, típico)



Bajo Alto

Movilidad 5 de 5

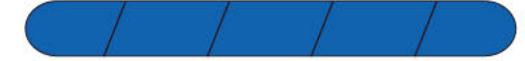

Bajo Alto

Multimodal 5 de 5



Bajo Alto

Ambiental 3 de 5



Bajo Alto

Derecho de Paso	Valor
Desplazamientos	20
Adquisición de derecho de paso (Acres)	42.5

Sin Construcción

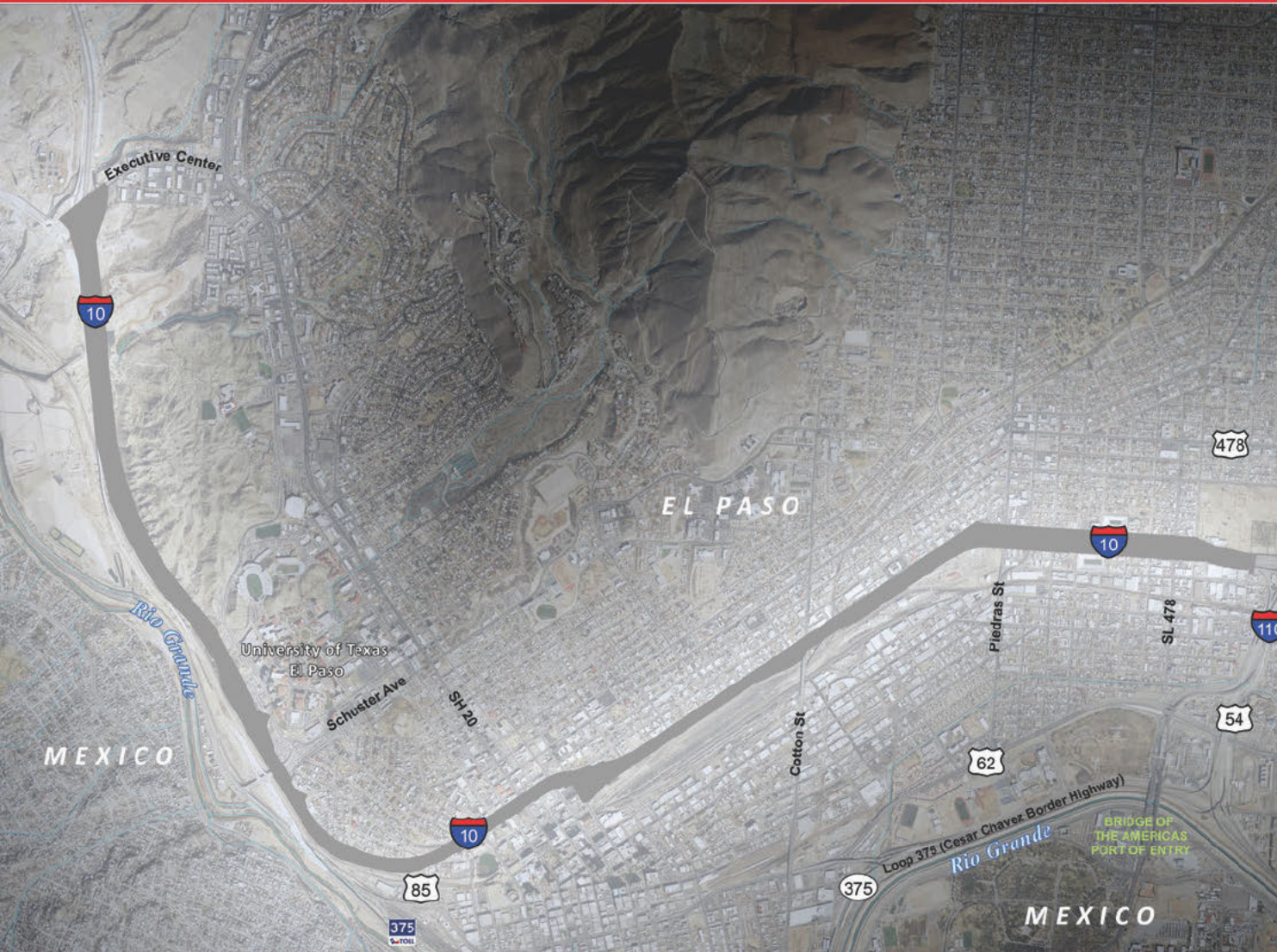

Recomendado Para Evaluación Adicional  **Sí**

Motivos de recomendación

Diseño 2.5 de 5 (5 es lo mejor, típico)



Bajo Alto

Movilidad 1.5 de 5



Bajo Alto

Multimodal 2.5 de 5



Bajo Alto

Ambiental 5 de 5



Bajo Alto

Derecho de Paso	Valor
Desplazamientos	0
Adquisición de derecho de paso (Acre)	0

*Requerido para NEPA

Cómo Proporcionar Comentarios



Tarjeta de Comentario

Deje comentarios escritos
en el evento en persona



Correo Electrónico

Downtown10@txdot.gov



Correo

Downtown 10 Project
17111 Preston Road
Suite 300
Dallas, TX 75248



Visita nuestro sitio
web para obtener más
información sobre el
proyecto

[www.txdot.gov/
reimaginei10/
downtown10.html](http://www.txdot.gov/reimaginei10/downtown10.html)



Escanee aquí
para visitar

Todos los comentarios escritos se solicitan antes del **lunes 9 de septiembre del 2024.**



E2. Rollplots





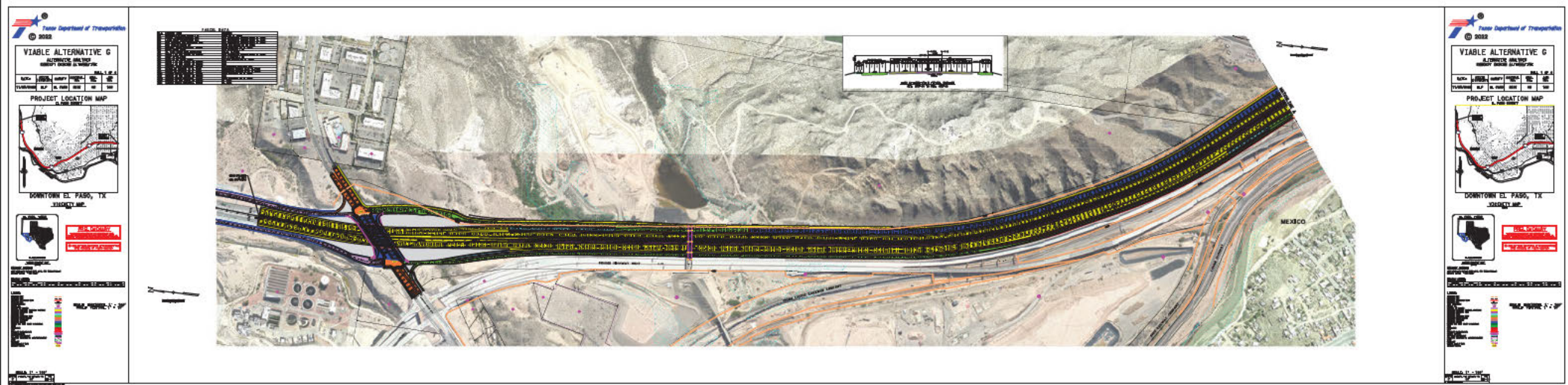
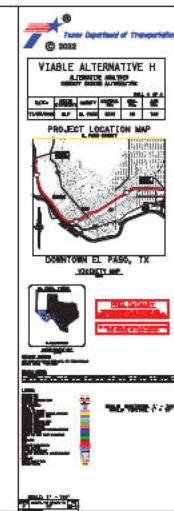







Figure 1: Project Location Map and Aerial View of the Project Area. The figure includes a project location map of El Paso, Texas, showing the project area in red. It also features a large aerial view of the project area with various views (V1, V2, V3, V4, V5, V6, V7, V8, V9, V10, V11, V12, V13, V14, V15, V16, V17, V18, V19, V20, V21, V22, V23, V24, V25, V26, V27, V28, V29, V30, V31, V32, V33, V34, V35, V36, V37, V38, V39, V40, V41, V42, V43, V44, V45, V46, V47, V48, V49, V50, V51, V52, V53, V54, V55, V56, V57, V58, V59, V60, V61, V62, V63, V64, V65, V66, V67, V68, V69, V70, V71, V72, V73, V74, V75, V76, V77, V78, V79, V80, V81, V82, V83, V84, V85, V86, V87, V88, V89, V90, V91, V92, V93, V94, V95, V96, V97, V98, V99, V100) and a table of project data.





Texas Department of Transportation
© 2022

VIAIRB ALTBRTIVB I

ALTBRTIVB I

ALTBRTIVB I

DATE: 10/10/2022

BY: J. J. J.

FOR: J. J. J.

PROJECT LOCATION MAP



DOWNTOWN EL PASO, TX



STATE OF TEXAS



LEGEND



Texas Department of Transportation
© 2022

VIAIRB ALTBRTIVB I

ALTBRTIVB I

ALTBRTIVB I

DATE: 10/10/2022

BY: J. J. J.

FOR: J. J. J.

PROJECT LOCATION MAP



DOWNTOWN EL PASO, TX



STATE OF TEXAS



LEGEND

VIABLE ALTERNATIVE (C)
 4.2 PROJECT LOCATION MAP
 4.3 PROJECT LOCATION MAP
 4.4 PROJECT LOCATION MAP
 4.5 PROJECT LOCATION MAP
 4.6 PROJECT LOCATION MAP
 4.7 PROJECT LOCATION MAP
 4.8 PROJECT LOCATION MAP
 4.9 PROJECT LOCATION MAP
 4.10 PROJECT LOCATION MAP
 4.11 PROJECT LOCATION MAP
 4.12 PROJECT LOCATION MAP
 4.13 PROJECT LOCATION MAP
 4.14 PROJECT LOCATION MAP
 4.15 PROJECT LOCATION MAP
 4.16 PROJECT LOCATION MAP
 4.17 PROJECT LOCATION MAP
 4.18 PROJECT LOCATION MAP
 4.19 PROJECT LOCATION MAP
 4.20 PROJECT LOCATION MAP
 4.21 PROJECT LOCATION MAP
 4.22 PROJECT LOCATION MAP
 4.23 PROJECT LOCATION MAP
 4.24 PROJECT LOCATION MAP
 4.25 PROJECT LOCATION MAP
 4.26 PROJECT LOCATION MAP
 4.27 PROJECT LOCATION MAP
 4.28 PROJECT LOCATION MAP
 4.29 PROJECT LOCATION MAP
 4.30 PROJECT LOCATION MAP
 4.31 PROJECT LOCATION MAP
 4.32 PROJECT LOCATION MAP
 4.33 PROJECT LOCATION MAP
 4.34 PROJECT LOCATION MAP
 4.35 PROJECT LOCATION MAP
 4.36 PROJECT LOCATION MAP
 4.37 PROJECT LOCATION MAP
 4.38 PROJECT LOCATION MAP
 4.39 PROJECT LOCATION MAP
 4.40 PROJECT LOCATION MAP
 4.41 PROJECT LOCATION MAP
 4.42 PROJECT LOCATION MAP
 4.43 PROJECT LOCATION MAP
 4.44 PROJECT LOCATION MAP
 4.45 PROJECT LOCATION MAP
 4.46 PROJECT LOCATION MAP
 4.47 PROJECT LOCATION MAP
 4.48 PROJECT LOCATION MAP
 4.49 PROJECT LOCATION MAP
 4.50 PROJECT LOCATION MAP
 4.51 PROJECT LOCATION MAP
 4.52 PROJECT LOCATION MAP
 4.53 PROJECT LOCATION MAP
 4.54 PROJECT LOCATION MAP
 4.55 PROJECT LOCATION MAP
 4.56 PROJECT LOCATION MAP
 4.57 PROJECT LOCATION MAP
 4.58 PROJECT LOCATION MAP
 4.59 PROJECT LOCATION MAP
 4.60 PROJECT LOCATION MAP
 4.61 PROJECT LOCATION MAP
 4.62 PROJECT LOCATION MAP
 4.63 PROJECT LOCATION MAP
 4.64 PROJECT LOCATION MAP
 4.65 PROJECT LOCATION MAP
 4.66 PROJECT LOCATION MAP
 4.67 PROJECT LOCATION MAP
 4.68 PROJECT LOCATION MAP
 4.69 PROJECT LOCATION MAP
 4.70 PROJECT LOCATION MAP
 4.71 PROJECT LOCATION MAP
 4.72 PROJECT LOCATION MAP
 4.73 PROJECT LOCATION MAP
 4.74 PROJECT LOCATION MAP
 4.75 PROJECT LOCATION MAP
 4.76 PROJECT LOCATION MAP
 4.77 PROJECT LOCATION MAP
 4.78 PROJECT LOCATION MAP
 4.79 PROJECT LOCATION MAP
 4.80 PROJECT LOCATION MAP
 4.81 PROJECT LOCATION MAP
 4.82 PROJECT LOCATION MAP
 4.83 PROJECT LOCATION MAP
 4.84 PROJECT LOCATION MAP
 4.85 PROJECT LOCATION MAP
 4.86 PROJECT LOCATION MAP
 4.87 PROJECT LOCATION MAP
 4.88 PROJECT LOCATION MAP
 4.89 PROJECT LOCATION MAP
 4.90 PROJECT LOCATION MAP
 4.91 PROJECT LOCATION MAP
 4.92 PROJECT LOCATION MAP
 4.93 PROJECT LOCATION MAP
 4.94 PROJECT LOCATION MAP
 4.95 PROJECT LOCATION MAP
 4.96 PROJECT LOCATION MAP
 4.97 PROJECT LOCATION MAP
 4.98 PROJECT LOCATION MAP
 4.99 PROJECT LOCATION MAP
 4.100 PROJECT LOCATION MAP



Texas Department of Transportation
© 2022

VIAIRB ALTERNATIVE I
 AIRPORT RAILWAY
 DOWNTOWN EL PASO, TX

Scale: 1" = 100' (Horizontal)
 1" = 10' (Vertical)

PROJECT LOCATION MAP
 1/4" = 1/2" MI



DOWNTOWN EL PASO, TX
 JOHNSON



STATE OF TEXAS
 COUNTY OF EL PASO

PROJECT LOCATION MAP
 1/4" = 1/2" MI

Scale: 1" = 100' (Horizontal)
 1" = 10' (Vertical)

PROJECT LOCATION MAP
 1/4" = 1/2" MI

Scale: 1" = 100' (Horizontal)
 1" = 10' (Vertical)

LINE	STATION	TYPE	REMARKS
1	0+00	RIGHT-OF-WAY	EL PASO AVENUE
2	0+00	RIGHT-OF-WAY	EL PASO AVENUE
3	0+00	RIGHT-OF-WAY	EL PASO AVENUE
4	0+00	RIGHT-OF-WAY	EL PASO AVENUE
5	0+00	RIGHT-OF-WAY	EL PASO AVENUE
6	0+00	RIGHT-OF-WAY	EL PASO AVENUE
7	0+00	RIGHT-OF-WAY	EL PASO AVENUE
8	0+00	RIGHT-OF-WAY	EL PASO AVENUE
9	0+00	RIGHT-OF-WAY	EL PASO AVENUE
10	0+00	RIGHT-OF-WAY	EL PASO AVENUE
11	0+00	RIGHT-OF-WAY	EL PASO AVENUE
12	0+00	RIGHT-OF-WAY	EL PASO AVENUE
13	0+00	RIGHT-OF-WAY	EL PASO AVENUE
14	0+00	RIGHT-OF-WAY	EL PASO AVENUE
15	0+00	RIGHT-OF-WAY	EL PASO AVENUE
16	0+00	RIGHT-OF-WAY	EL PASO AVENUE
17	0+00	RIGHT-OF-WAY	EL PASO AVENUE
18	0+00	RIGHT-OF-WAY	EL PASO AVENUE
19	0+00	RIGHT-OF-WAY	EL PASO AVENUE
20	0+00	RIGHT-OF-WAY	EL PASO AVENUE
21	0+00	RIGHT-OF-WAY	EL PASO AVENUE
22	0+00	RIGHT-OF-WAY	EL PASO AVENUE
23	0+00	RIGHT-OF-WAY	EL PASO AVENUE
24	0+00	RIGHT-OF-WAY	EL PASO AVENUE
25	0+00	RIGHT-OF-WAY	EL PASO AVENUE
26	0+00	RIGHT-OF-WAY	EL PASO AVENUE
27	0+00	RIGHT-OF-WAY	EL PASO AVENUE
28	0+00	RIGHT-OF-WAY	EL PASO AVENUE
29	0+00	RIGHT-OF-WAY	EL PASO AVENUE
30	0+00	RIGHT-OF-WAY	EL PASO AVENUE
31	0+00	RIGHT-OF-WAY	EL PASO AVENUE
32	0+00	RIGHT-OF-WAY	EL PASO AVENUE
33	0+00	RIGHT-OF-WAY	EL PASO AVENUE
34	0+00	RIGHT-OF-WAY	EL PASO AVENUE
35	0+00	RIGHT-OF-WAY	EL PASO AVENUE
36	0+00	RIGHT-OF-WAY	EL PASO AVENUE
37	0+00	RIGHT-OF-WAY	EL PASO AVENUE
38	0+00	RIGHT-OF-WAY	EL PASO AVENUE
39	0+00	RIGHT-OF-WAY	EL PASO AVENUE
40	0+00	RIGHT-OF-WAY	EL PASO AVENUE
41	0+00	RIGHT-OF-WAY	EL PASO AVENUE
42	0+00	RIGHT-OF-WAY	EL PASO AVENUE
43	0+00	RIGHT-OF-WAY	EL PASO AVENUE
44	0+00	RIGHT-OF-WAY	EL PASO AVENUE
45	0+00	RIGHT-OF-WAY	EL PASO AVENUE
46	0+00	RIGHT-OF-WAY	EL PASO AVENUE
47	0+00	RIGHT-OF-WAY	EL PASO AVENUE
48	0+00	RIGHT-OF-WAY	EL PASO AVENUE
49	0+00	RIGHT-OF-WAY	EL PASO AVENUE
50	0+00	RIGHT-OF-WAY	EL PASO AVENUE
51	0+00	RIGHT-OF-WAY	EL PASO AVENUE
52	0+00	RIGHT-OF-WAY	EL PASO AVENUE
53	0+00	RIGHT-OF-WAY	EL PASO AVENUE
54	0+00	RIGHT-OF-WAY	EL PASO AVENUE
55	0+00	RIGHT-OF-WAY	EL PASO AVENUE
56	0+00	RIGHT-OF-WAY	EL PASO AVENUE
57	0+00	RIGHT-OF-WAY	EL PASO AVENUE
58	0+00	RIGHT-OF-WAY	EL PASO AVENUE
59	0+00	RIGHT-OF-WAY	EL PASO AVENUE
60	0+00	RIGHT-OF-WAY	EL PASO AVENUE
61	0+00	RIGHT-OF-WAY	EL PASO AVENUE
62	0+00	RIGHT-OF-WAY	EL PASO AVENUE
63	0+00	RIGHT-OF-WAY	EL PASO AVENUE
64	0+00	RIGHT-OF-WAY	EL PASO AVENUE
65	0+00	RIGHT-OF-WAY	EL PASO AVENUE
66	0+00	RIGHT-OF-WAY	EL PASO AVENUE
67	0+00	RIGHT-OF-WAY	EL PASO AVENUE
68	0+00	RIGHT-OF-WAY	EL PASO AVENUE
69	0+00	RIGHT-OF-WAY	EL PASO AVENUE
70	0+00	RIGHT-OF-WAY	EL PASO AVENUE
71	0+00	RIGHT-OF-WAY	EL PASO AVENUE
72	0+00	RIGHT-OF-WAY	EL PASO AVENUE
73	0+00	RIGHT-OF-WAY	EL PASO AVENUE
74	0+00	RIGHT-OF-WAY	EL PASO AVENUE
75	0+00	RIGHT-OF-WAY	EL PASO AVENUE
76	0+00	RIGHT-OF-WAY	EL PASO AVENUE
77	0+00	RIGHT-OF-WAY	EL PASO AVENUE
78	0+00	RIGHT-OF-WAY	EL PASO AVENUE
79	0+00	RIGHT-OF-WAY	EL PASO AVENUE
80	0+00	RIGHT-OF-WAY	EL PASO AVENUE
81	0+00	RIGHT-OF-WAY	EL PASO AVENUE
82	0+00	RIGHT-OF-WAY	EL PASO AVENUE
83	0+00	RIGHT-OF-WAY	EL PASO AVENUE
84	0+00	RIGHT-OF-WAY	EL PASO AVENUE
85	0+00	RIGHT-OF-WAY	EL PASO AVENUE
86	0+00	RIGHT-OF-WAY	EL PASO AVENUE
87	0+00	RIGHT-OF-WAY	EL PASO AVENUE
88	0+00	RIGHT-OF-WAY	EL PASO AVENUE
89	0+00	RIGHT-OF-WAY	EL PASO AVENUE
90	0+00	RIGHT-OF-WAY	EL PASO AVENUE
91	0+00	RIGHT-OF-WAY	EL PASO AVENUE
92	0+00	RIGHT-OF-WAY	EL PASO AVENUE
93	0+00	RIGHT-OF-WAY	EL PASO AVENUE
94	0+00	RIGHT-OF-WAY	EL PASO AVENUE
95	0+00	RIGHT-OF-WAY	EL PASO AVENUE
96	0+00	RIGHT-OF-WAY	EL PASO AVENUE
97	0+00	RIGHT-OF-WAY	EL PASO AVENUE
98	0+00	RIGHT-OF-WAY	EL PASO AVENUE
99	0+00	RIGHT-OF-WAY	EL PASO AVENUE
100	0+00	RIGHT-OF-WAY	EL PASO AVENUE

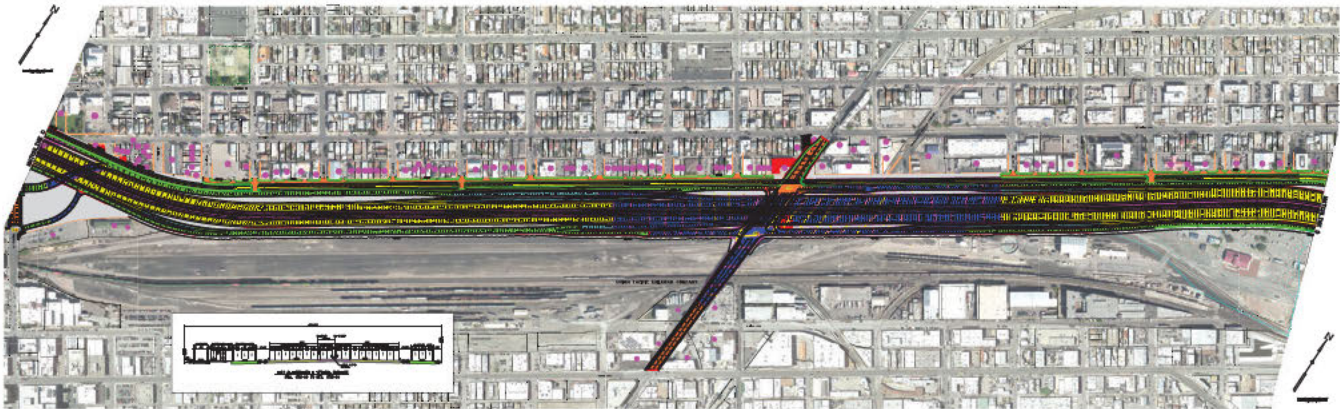



Texas Department of Transportation
© 2022

VIAIRB ALTERNATIVE I
 AIRPORT RAILWAY
 DOWNTOWN EL PASO, TX

Scale: 1" = 100' (Horizontal)
 1" = 10' (Vertical)

PROJECT LOCATION MAP
 1/4" = 1/2" MI



DOWNTOWN EL PASO, TX
 JOHNSON



STATE OF TEXAS
 COUNTY OF EL PASO

PROJECT LOCATION MAP
 1/4" = 1/2" MI

Scale: 1" = 100' (Horizontal)
 1" = 10' (Vertical)

PROJECT LOCATION MAP
 1/4" = 1/2" MI

Scale: 1" = 100' (Horizontal)
 1" = 10' (Vertical)





F. Workshop photos



Registration Table



Exhibit Boards



Exhibit Boards



Small Group Discussion



GIS Stations



GIS Stations



Rollplots



Rollplots



Comment Station