

Preferred Alternative

10/10/2018
G:\bms\pwe-useast-008\lance.peltier\dms20541\US290EISA01.dgn

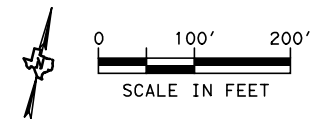

LEGEND

	PROPOSE PAVEMENT/ OVERLAYED EXISTING PAVEMENT		PROPOSED NOISE BARRIERS		LANE STRIPING
	PROPOSED BRIDGE STRUCTURE		EXISTING CREEK ALIGNMENT		CABLE BARRIERS
	PROPOSED SHARED USE PATHS		PROPOSED ROW		DITCH LINE
	PROPOSED SIDEWALKS		PROPOSED DRAINAGE EASEMENT		DIRECTION ARROWS / NO. LANES
	WATER QUALITY POND		TEMPORARY CONSTRUCTION EASEMENT		
	RETAINING WALLS		PROPOSED DRIVEWAY LICENSE		
	CONTROL OF ACCESS		EXISTING ROW		

INTERIM REVIEW
THIS DOCUMENT IS RELEASED FOR THE PURPOSE OF
INTERIM REVIEW UNDER THE AUTHORITY OF
WADE E. STRONG, PE 61841 ON 10/10/2018
IT IS NOT TO BE USED FOR CONSTRUCTION PURPOSES.
NOT A BIDDING DOCUMENT



© 2018 BY TEXAS DEPARTMENT OF TRANSPORTATION; ALL RIGHTS RESERVED

RODRIGUEZ TRANSPORTATION GROUP
RTG
CONSULTING ENGINEERS
FIRM #587



US290 / SH71
OAK HILL PARKWAY
PREFERRED ALTERNATIVE
ENVIRONMENTAL IMPACT STUDY
BEGIN TO STA. 220+00.00

SHEET 1 OF 15

DATE: 10/10/2018

10/2/2018
G:\dms\pwe-useast-008\lance.peltier\dms20541\US290EISA02.dgn

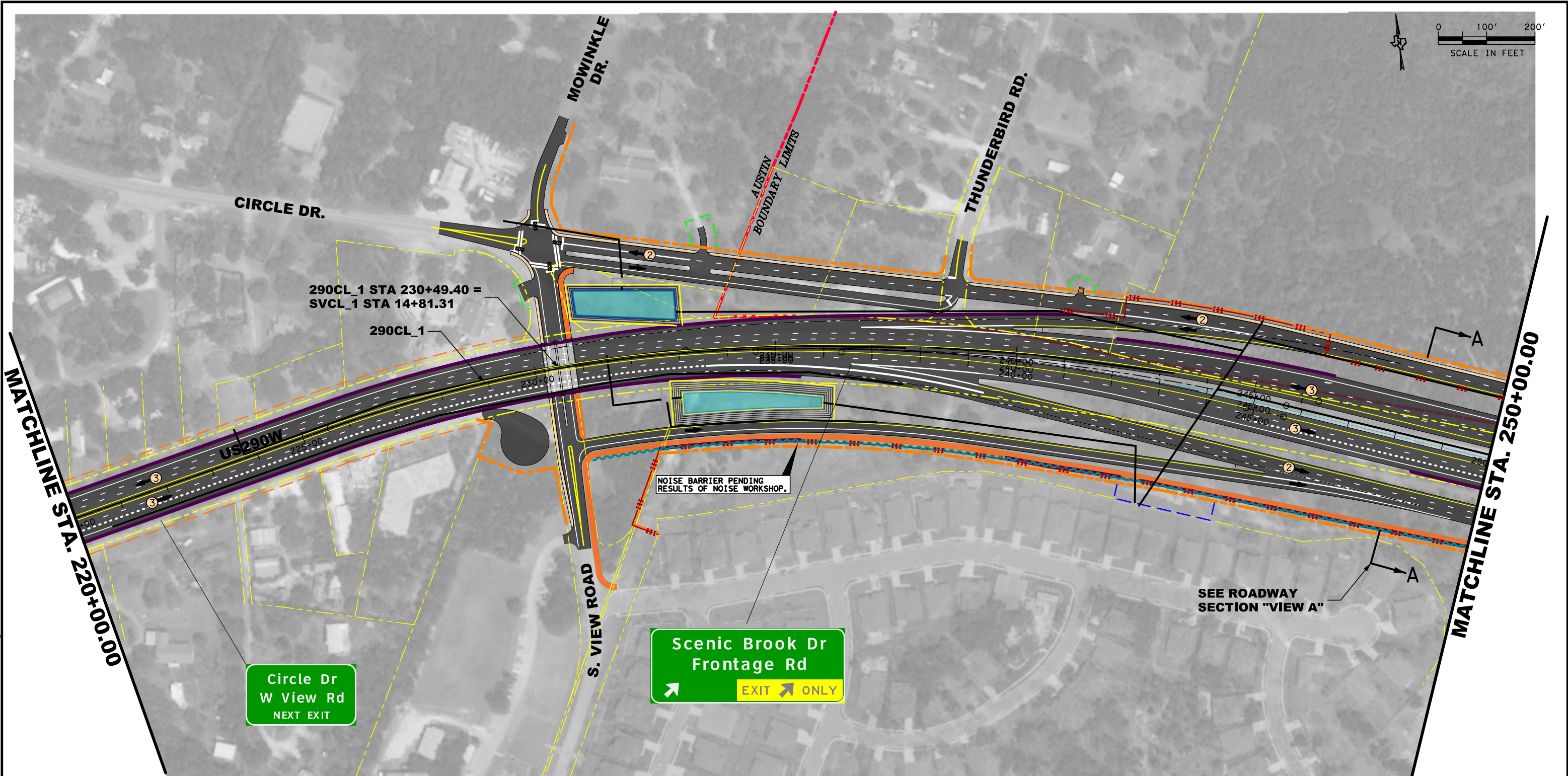

LEGEND

	PROPOSE PAVEMENT/ OVERLAYED EXISTING PAVEMENT		PROPOSED NOISE BARRIERS		LANE STRIPING
	PROPOSED BRIDGE STRUCTURE		EXISTING CREEK ALIGNMENT		CABLE BARRIERS
	PROPOSED SHARED USE PATHS		PROPOSED ROW		DITCH LINE
	PROPOSED SIDEWALKS		PROPOSED DRAINAGE EASEMENT		DIRECTION ARROWS / NO. LANES
	WATER QUALITY POND		TEMPORARY CONSTRUCTION EASEMENT		
	RETAINING WALLS		PROPOSED DRIVEWAY LICENSE		
	CONTROL OF ACCESS		EXISTING ROW		

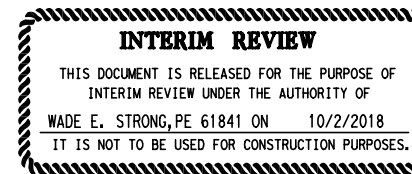

© 2018 BY TEXAS DEPARTMENT OF TRANSPORTATION; ALL RIGHTS RESERVED

RODRIGUEZ TRANSPORTATION GROUP
RTG
CONSULTING ENGINEERS
FIRM #587



US290 / SH71
OAK HILL PARKWAY
PREFERRED ALTERNATIVE
ENVIRONMENTAL IMPACT STUDY

STA. 220+00.00 TO STA. 250+00.00

SHEET 2 OF 15

DATE: 10/2/2018

10/10/2018
G:\bms\pwe-useast-008\lance.peltier\dms20541\US290EISA03.dgn

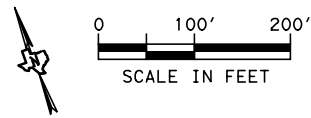

MATCHLINE STA. 250+00.00

MATCHLINE STA. 280+00.00

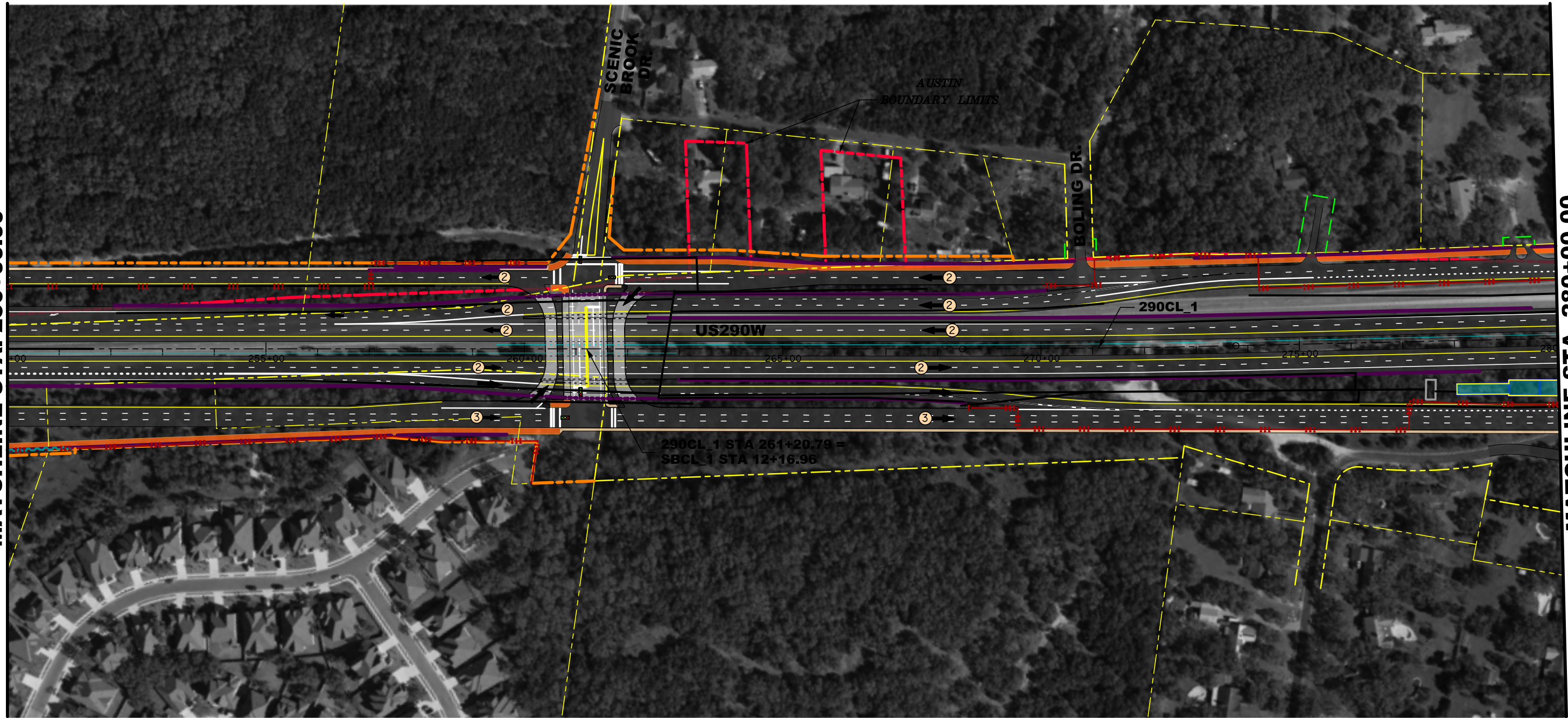

LEGEND

	PROPOSE PAVEMENT/ OVERLAYED EXISTING PAVEMENT		PROPOSED NOISE BARRIERS		LANE STRIPING
	PROPOSED BRIDGE STRUCTURE		EXISTING CREEK ALIGNMENT		CABLE BARRIERS
	PROPOSED SHARED USE PATHS		PROPOSED ROW		DITCH LINE
	PROPOSED SIDEWALKS		PROPOSED DRAINAGE EASEMENT		DIRECTION ARROWS / NO. LANES
	WATER QUALITY POND		TEMPORARY CONSTRUCTION EASEMENT		
	RETAINING WALLS		PROPOSED DRIVEWAY LICENSE		
	CONTROL OF ACCESS		EXISTING ROW		

INTERIM REVIEW
THIS DOCUMENT IS RELEASED FOR THE PURPOSE OF
INTERIM REVIEW UNDER THE AUTHORITY OF
WADE E. STRONG, PE 61841 ON 10/10/2018
IT IS NOT TO BE USED FOR CONSTRUCTION PURPOSES.
NOT A BIDDING DOCUMENT



© 2018 BY TEXAS DEPARTMENT OF TRANSPORTATION; ALL RIGHTS RESERVED

RODRIGUEZ TRANSPORTATION GROUP
RTG
CONSULTING ENGINEERS
FIRM #587



US290 / SH71
OAK HILL PARKWAY
PREFERRED ALTERNATIVE
ENVIRONMENTAL IMPACT STUDY

STA. 250+00.00 TO STA. 280+00.00

10/10/2018
G:\bms\pwe-useast-008\lance.peltier\dms20541\US290EISA04.dgn

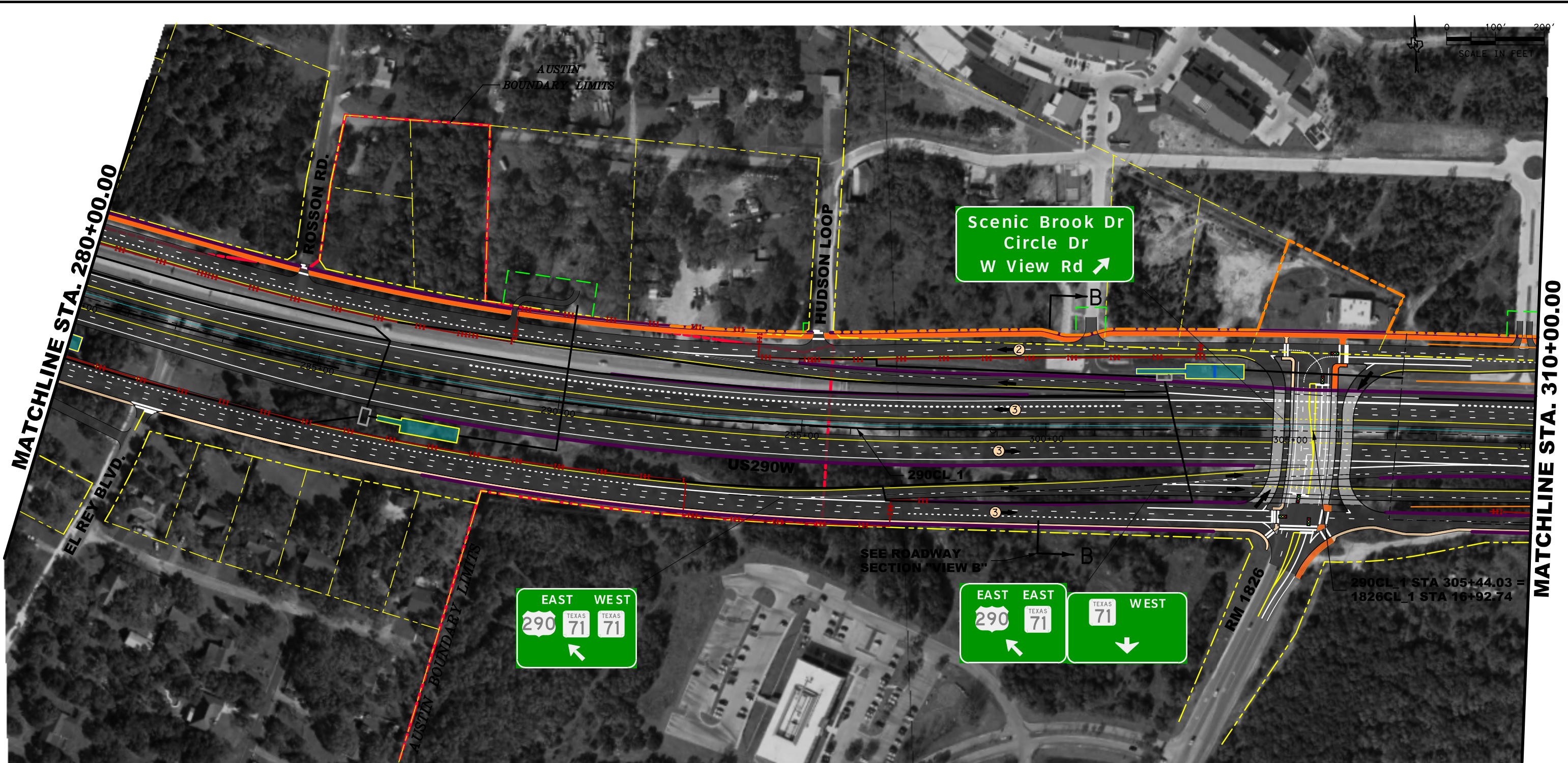

LEGEND

	PROPOSE PAVEMENT/ OVERLAYED EXISTING PAVEMENT		PROPOSED NOISE BARRIERS		LANE STRIPING
	PROPOSED BRIDGE STRUCTURE		EXISTING CREEK ALIGNMENT		CABLE BARRIERS
	PROPOSED SHARED USE PATHS		PROPOSED ROW		DITCH LINE
	PROPOSED SIDEWALKS		PROPOSED DRAINAGE EASEMENT		DIRECTION ARROWS / NO. LANES
	WATER QUALITY POND		TEMPORARY CONSTRUCTION EASEMENT		
	RETAINING WALLS		PROPOSED DRIVEWAY LICENSE		
	CONTROL OF ACCESS		EXISTING ROW		

INTERIM REVIEW
THIS DOCUMENT IS RELEASED FOR THE PURPOSE OF
INTERIM REVIEW UNDER THE AUTHORITY OF
WADE E. STRONG, PE 61841 ON 10/10/2018
IT IS NOT TO BE USED FOR CONSTRUCTION PURPOSES.
NOT A BIDDING DOCUMENT



© 2018 BY TEXAS DEPARTMENT OF TRANSPORTATION; ALL RIGHTS RESERVED

RODRIGUEZ TRANSPORTATION GROUP
RTG
CONSULTING ENGINEERS
FIRM #587



US290 / SH71
OAK HILL PARKWAY
PREFERRED ALTERNATIVE
ENVIRONMENTAL IMPACT STUDY

STA. 280+00.00 TO STA. 310+00.00

SHEET 4 OF 15

DATE: 10/10/2018

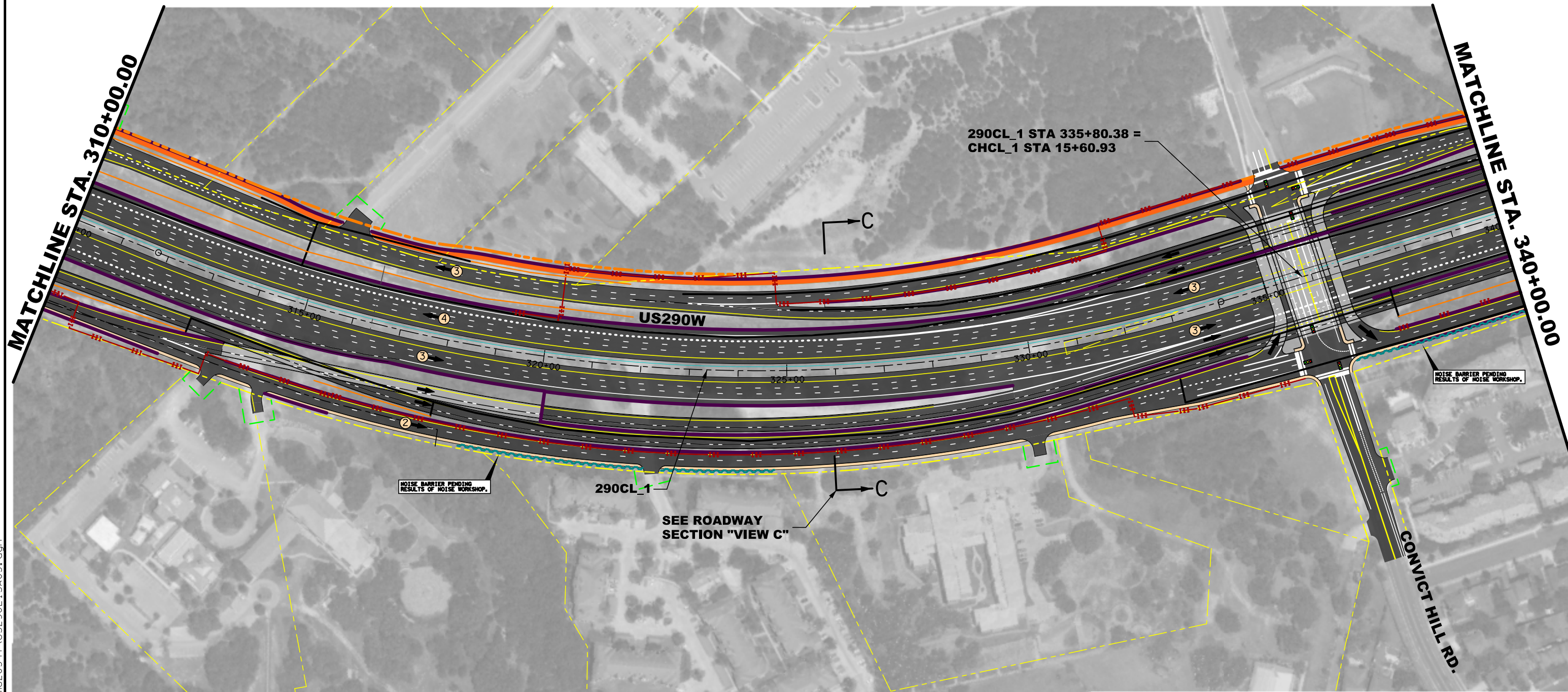
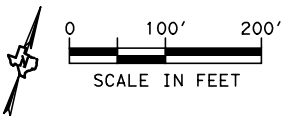

LEGEND

	PROPOSE PAVEMENT/ OVERLAYED EXISTING PAVEMENT		PROPOSED NOISE BARRIERS		LANE STRIPING
	PROPOSED BRIDGE STRUCTURE		EXISTING CREEK ALIGNMENT		CABLE BARRIERS
	PROPOSED SHARED USE PATHS		PROPOSED ROW		DITCH LINE
	PROPOSED SIDEWALKS		PROPOSED DRAINAGE EASEMENT		DIRECTION ARROWS / NO. LANES
	WATER QUALITY POND		TEMPORARY CONSTRUCTION EASEMENT		
	RETAINING WALLS		PROPOSED DRIVEWAY LICENSE		
	CONTROL OF ACCESS		EXISTING ROW		

INTERIM REVIEW
THIS DOCUMENT IS RELEASED FOR THE PURPOSE OF
INTERIM REVIEW UNDER THE AUTHORITY OF
WADE E. STRONG, PE 61841 ON 10/2/2018
IT IS NOT TO BE USED FOR CONSTRUCTION PURPOSES.



**OAK HILL
PARKWAY**

© 2018 BY TEXAS DEPARTMENT OF TRANSPORTATION; ALL RIGHTS RESERVED

RODRIGUEZ TRANSPORTATION GROUP
RTG
CONSULTING ENGINEERS
FIRM #587



US290 / SH71
OAK HILL PARKWAY
PREFERRED ALTERNATIVE
ENVIRONMENTAL IMPACT STUDY

STA. 310+00.00 TO STA. 340+00.00

10/2/2018 G:\dms\pwe-useast-008\lance.peltier\dms20541\US290EISA05.dgn

10/2/2018
c:\bms\pwe-useast-008\lance.peltier\dms20541\US290EISA06.dgn

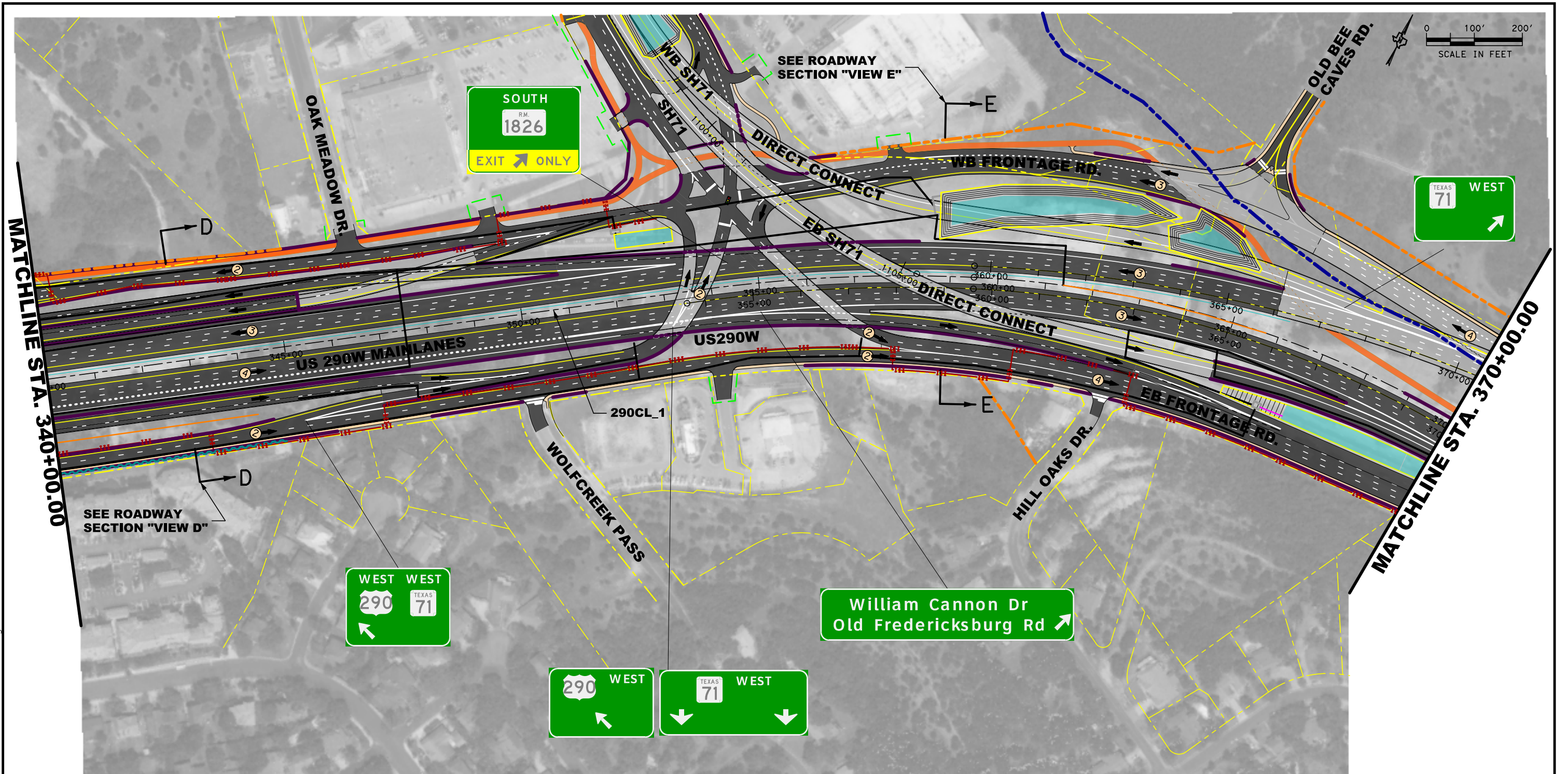

LEGEND

	PROPOSE PAVEMENT/ OVERLAYED EXISTING PAVEMENT		PROPOSED NOISE BARRIERS		LANE STRIPING
	PROPOSED BRIDGE STRUCTURE		EXISTING CREEK ALIGNMENT		CABLE BARRIERS
	PROPOSED SHARED USE PATHS		PROPOSED ROW		DITCH LINE
	PROPOSED SIDEWALKS		PROPOSED DRAINAGE EASEMENT		DIRECTION ARROWS / NO. LANES
	WATER QUALITY POND		TEMPORARY CONSTRUCTION EASEMENT		
	RETAINING WALLS		PROPOSED DRIVEWAY LICENSE		
	CONTROL OF ACCESS		EXISTING ROW		

INTERIM REVIEW
THIS DOCUMENT IS RELEASED FOR THE PURPOSE OF
INTERIM REVIEW UNDER THE AUTHORITY OF
WADE E. STRONG, PE 61841 ON 10/2/2018
IT IS NOT TO BE USED FOR CONSTRUCTION PURPOSES.
NOT A BIDDING DOCUMENT



© 2018 BY TEXAS DEPARTMENT OF TRANSPORTATION. ALL RIGHTS RESERVED

RODRIGUEZ TRANSPORTATION GROUP
CONSULTING ENGINEERS
FIRM #587

Texas Department of Transportation
© 2018

US290 / SH71
OAK HILL PARKWAY
PREFERRED ALTERNATIVE
ENVIRONMENTAL IMPACT STUDY
STA. 340+00.00 TO STA. 370+00.00







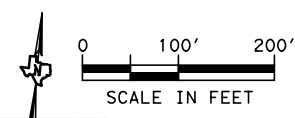
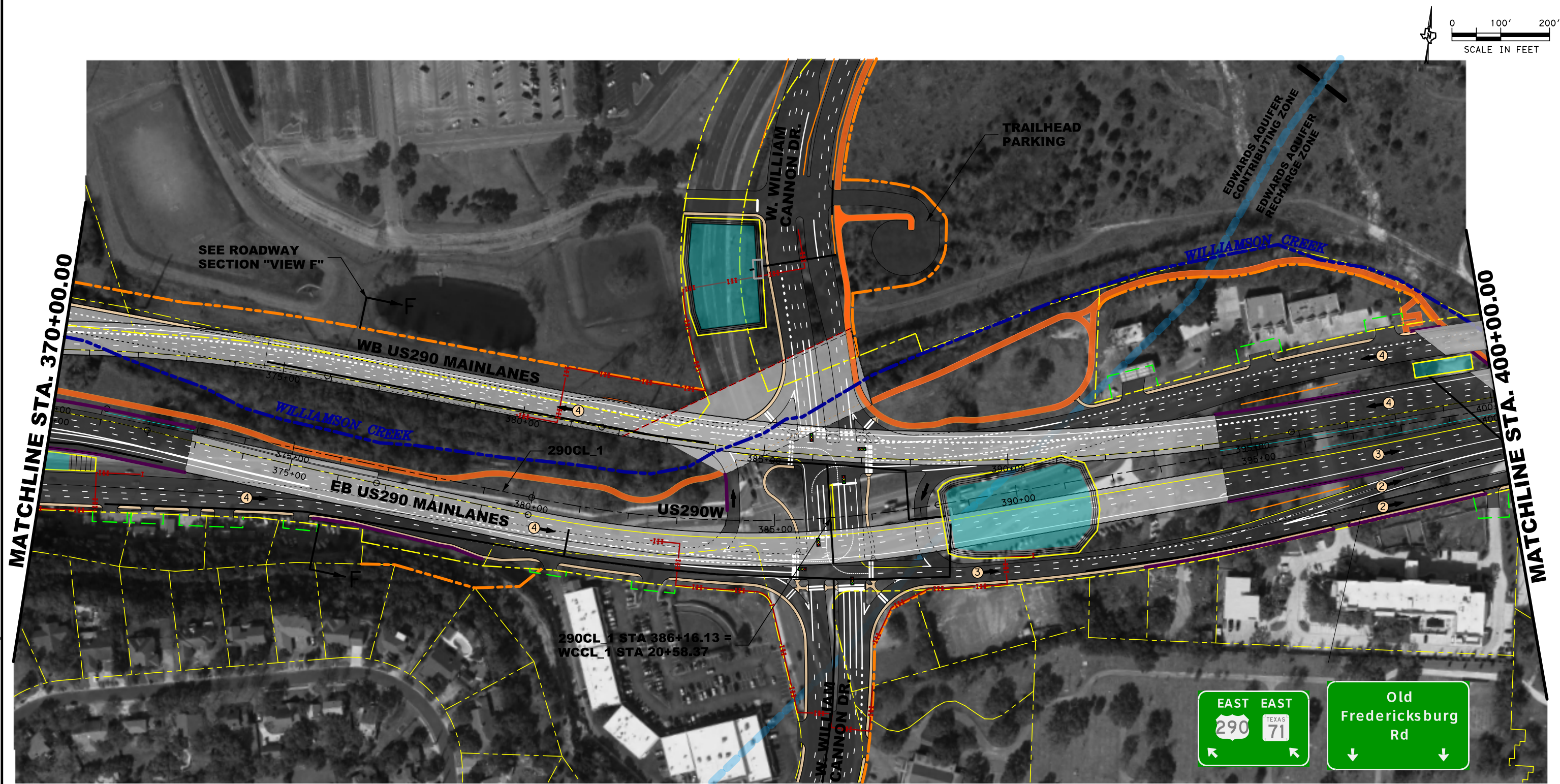



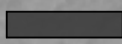

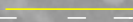
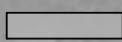

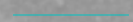
SHEET 6 OF 15

DATE: 10/2/2018

10/10/2018
G:\bms\pwe-useast-008\lance.peltier\dms20541\US290EISA07.dgn

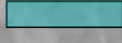

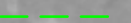
LEGEND

	PROPOSE PAVEMENT/ OVERLAYED EXISTING PAVEMENT		PROPOSED NOISE BARRIERS		LANE STRIPING
	PROPOSED BRIDGE STRUCTURE		EXISTING CREEK ALIGNMENT		CABLE BARRIERS
	PROPOSED SHARED USE PATHS		PROPOSED ROW		DITCH LINE
	PROPOSED SIDEWALKS		PROPOSED DRAINAGE EASEMENT		DIRECTION ARROWS / NO. LANES
	WATER QUALITY POND		TEMPORARY CONSTRUCTION EASEMENT		
	RETAINING WALLS		PROPOSED DRIVEWAY LICENSE		
	CONTROL OF ACCESS		EXISTING ROW		

INTERIM REVIEW
THIS DOCUMENT IS RELEASED FOR THE PURPOSE OF
INTERIM REVIEW UNDER THE AUTHORITY OF
WADE E. STRONG, PE 61841 ON 10/10/2018
IT IS NOT TO BE USED FOR CONSTRUCTION PURPOSES.
NOT A BIDDING DOCUMENT



© 2018 BY TEXAS DEPARTMENT OF TRANSPORTATION; ALL RIGHTS RESERVED

RODRIGUEZ TRANSPORTATION GROUP
RTG
CONSULTING ENGINEERS
FIRM #587



US290 / SH71
OAK HILL PARKWAY
PREFERRED ALTERNATIVE
ENVIRONMENTAL IMPACT STUDY

STA. 370+00.00 TO STA. 400+00.00



LEGEND

	PROPOSE PAVEMENT/ OVERLAYED EXISTING PAVEMENT		PROPOSED NOISE BARRIERS		LANE STRIPING
	PROPOSED BRIDGE STRUCTURE		EXISTING CREEK ALIGNMENT		CABLE BARRIERS
	PROPOSED SHARED USE PATHS		PROPOSED ROW		DITCH LINE
	PROPOSED SIDEWALKS		PROPOSED DRAINAGE EASEMENT		DIRECTION ARROWS / NO. LANES
	WATER QUALITY POND		TEMPORARY CONSTRUCTION EASEMENT		
	RETAINING WALLS		PROPOSED DRIVEWAY LICENSE		
	CONTROL OF ACCESS		EXISTING ROW		

INTERIM REVIEW
THIS DOCUMENT IS RELEASED FOR THE PURPOSE OF
INTERIM REVIEW UNDER THE AUTHORITY OF
WADE E. STRONG, PE 61841 ON 10/10/2018
IT IS NOT TO BE USED FOR CONSTRUCTION PURPOSES.
NOT A BIDDING DOCUMENT



© 2018 BY TEXAS DEPARTMENT OF TRANSPORTATION; ALL RIGHTS RESERVED

RODRIGUEZ TRANSPORTATION GROUP
RTG
CONSULTING ENGINEERS
FIRM #587



US290 / SH71
OAK HILL PARKWAY
PREFERRED ALTERNATIVE
ENVIRONMENTAL IMPACT STUDY

STA. 400+00.00 TO STA. 430+00.00

10/2/2018
G:\dms\pwe-useast-008\lance.peltier\dms20541\US290EISA09.dgn

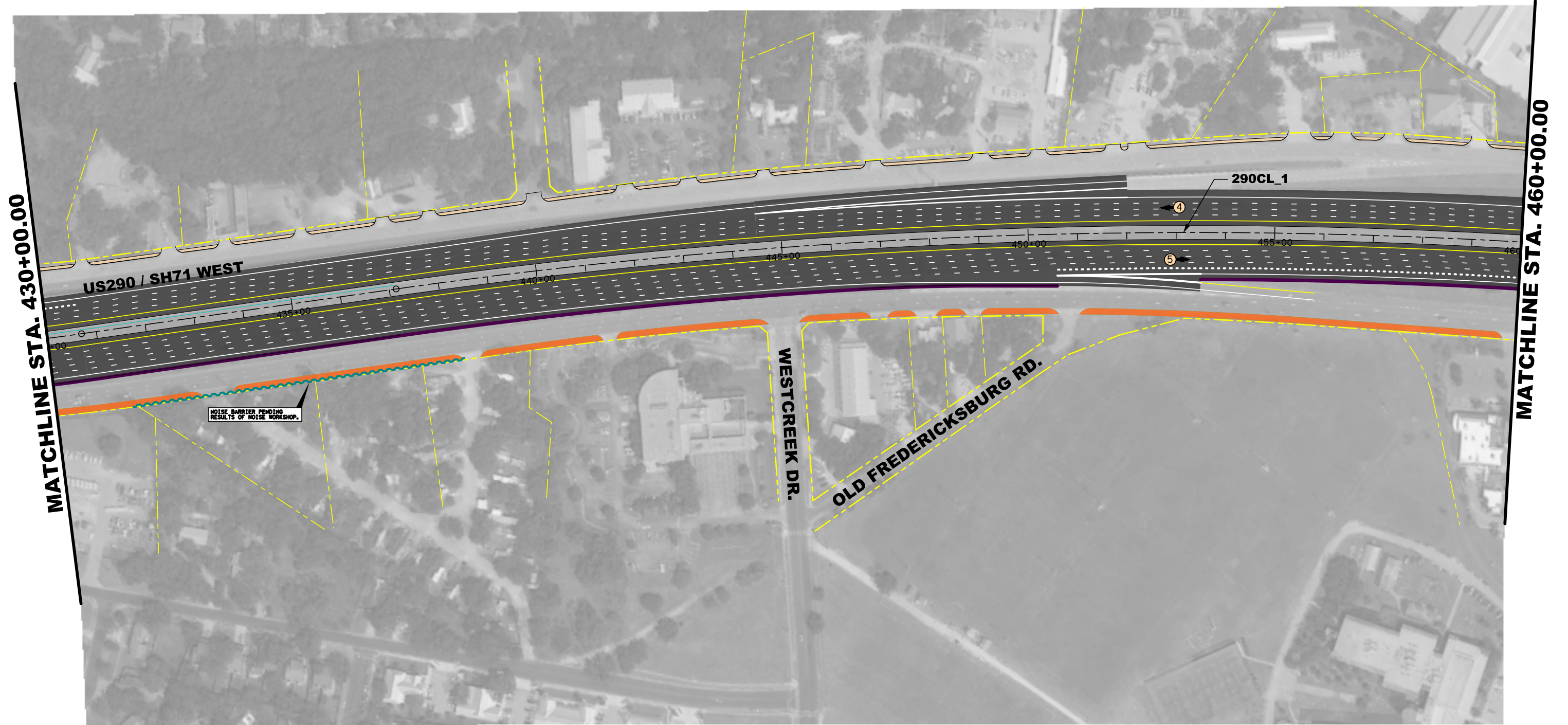
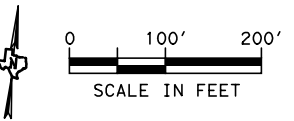

LEGEND

	PROPOSE PAVEMENT/ OVERLAYED EXISTING PAVEMENT		PROPOSED NOISE BARRIERS		LANE STRIPING
	PROPOSED BRIDGE STRUCTURE		EXISTING CREEK ALIGNMENT		CABLE BARRIERS
	PROPOSED SHARED USE PATHS		PROPOSED ROW		DITCH LINE
	PROPOSED SIDEWALKS		PROPOSED DRAINAGE EASEMENT		DIRECTION ARROWS / NO. LANES
	WATER QUALITY POND		TEMPORARY CONSTRUCTION EASEMENT		
	RETAINING WALLS		PROPOSED DRIVEWAY LICENSE		
	CONTROL OF ACCESS		EXISTING ROW		

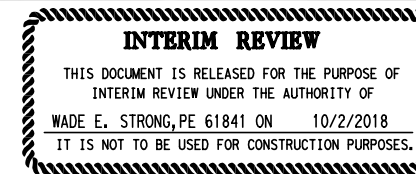

© 2018 BY TEXAS DEPARTMENT OF TRANSPORTATION; ALL RIGHTS RESERVED

RODRIGUEZ TRANSPORTATION GROUP
RTG
CONSULTING ENGINEERS
FIRM #587



US290 / SH71
OAK HILL PARKWAY
PREFERRED ALTERNATIVE
ENVIRONMENTAL IMPACT STUDY

STA. 430+00.00 TO STA. 460+00.00

SHEET 9 OF 15

DATE: 10/2/2018

10/10/2018
G:\bms\pwe-useast-008\lance.peltier\dms20541\US290EISA10.dgn

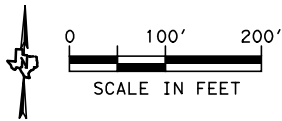

LEGEND

	PROPOSE PAVEMENT/ OVERLAYED EXISTING PAVEMENT		PROPOSED NOISE BARRIERS		LANE STRIPING
	PROPOSED BRIDGE STRUCTURE		EXISTING CREEK ALIGNMENT		CABLE BARRIERS
	PROPOSED SHARED USE PATHS		PROPOSED ROW		DITCH LINE
	PROPOSED SIDEWALKS		PROPOSED DRAINAGE EASEMENT		DIRECTION ARROWS / NO. LANES
	WATER QUALITY POND		TEMPORARY CONSTRUCTION EASEMENT		
	RETAINING WALLS		PROPOSED DRIVEWAY LICENSE		
	CONTROL OF ACCESS		EXISTING ROW		

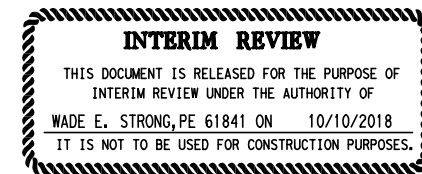

© 2018 BY TEXAS DEPARTMENT OF TRANSPORTATION; ALL RIGHTS RESERVED

RODRIGUEZ TRANSPORTATION GROUP
RTG
CONSULTING ENGINEERS
FIRM #587



US290 / SH71
OAK HILL PARKWAY
PREFERRED ALTERNATIVE
ENVIRONMENTAL IMPACT STUDY

STA. 460+00.00 TO STA. 490+00.00

SHEET 10 OF 15

DATE: 10/10/2018



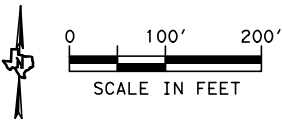



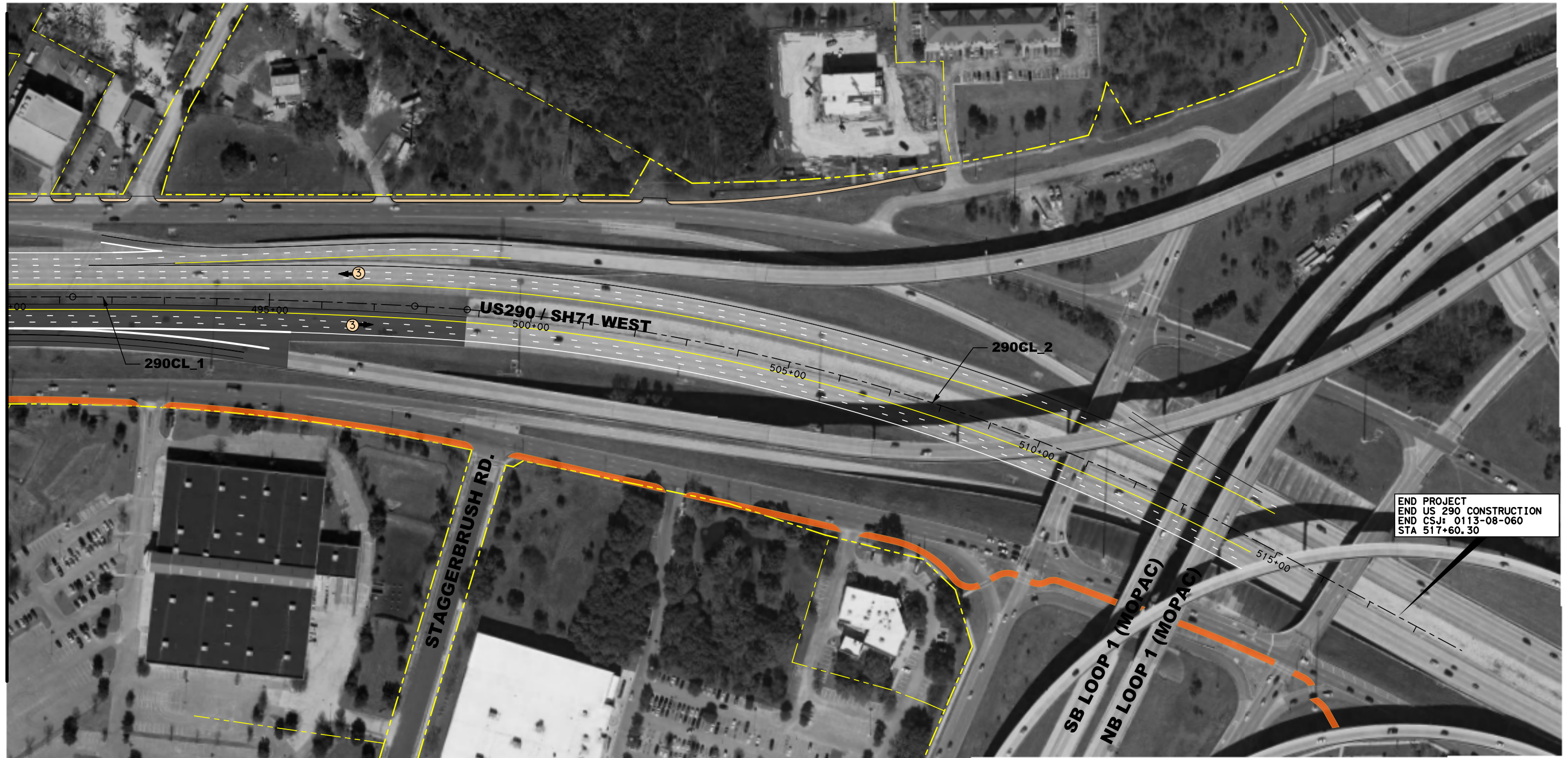



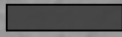

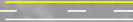
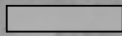

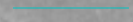

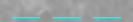
10/10/2018
G:\bms\pwe-useast-008\lance.peltier\dms20541\US290EISA11.dgn

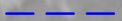

MATCHLINE STA. 490+00.00

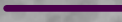

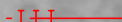
LEGEND

	PROPOSE PAVEMENT/ OVERLAYED EXISTING PAVEMENT		PROPOSED NOISE BARRIERS		LANE STRIPING
	PROPOSED BRIDGE STRUCTURE		EXISTING CREEK ALIGNMENT		CABLE BARRIERS
	PROPOSED SHARED USE PATHS		PROPOSED ROW		DITCH LINE
	PROPOSED SIDEWALKS		PROPOSED DRAINAGE EASEMENT		DIRECTION ARROWS / NO. LANES
	WATER QUALITY POND		TEMPORARY CONSTRUCTION EASEMENT		
	RETAINING WALLS		PROPOSED DRIVEWAY LICENSE		
	CONTROL OF ACCESS		EXISTING ROW		

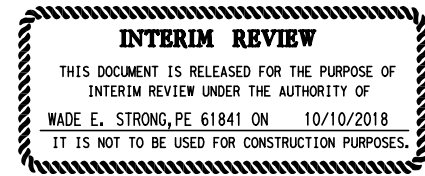

© 2018 BY TEXAS DEPARTMENT OF TRANSPORTATION; ALL RIGHTS RESERVED

RODRIGUEZ TRANSPORTATION GROUP
RTG
CONSULTING ENGINEERS
FIRM #587



US290 / SH71
OAK HILL PARKWAY
PREFERRED ALTERNATIVE
ENVIRONMENTAL IMPACT STUDY

STA. 490+00.00 TO END

SHEET 11 OF 15

DATE: 10/10/2018

10/10/2018
G:\bms\pwe-useast-008\lance.peltier\dms20541\US290EISA12.dgn

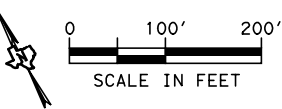

MATCHLINE STA. POND 2

SEE NEXT SHEET

MATCHLINE STA. 1015+00.00

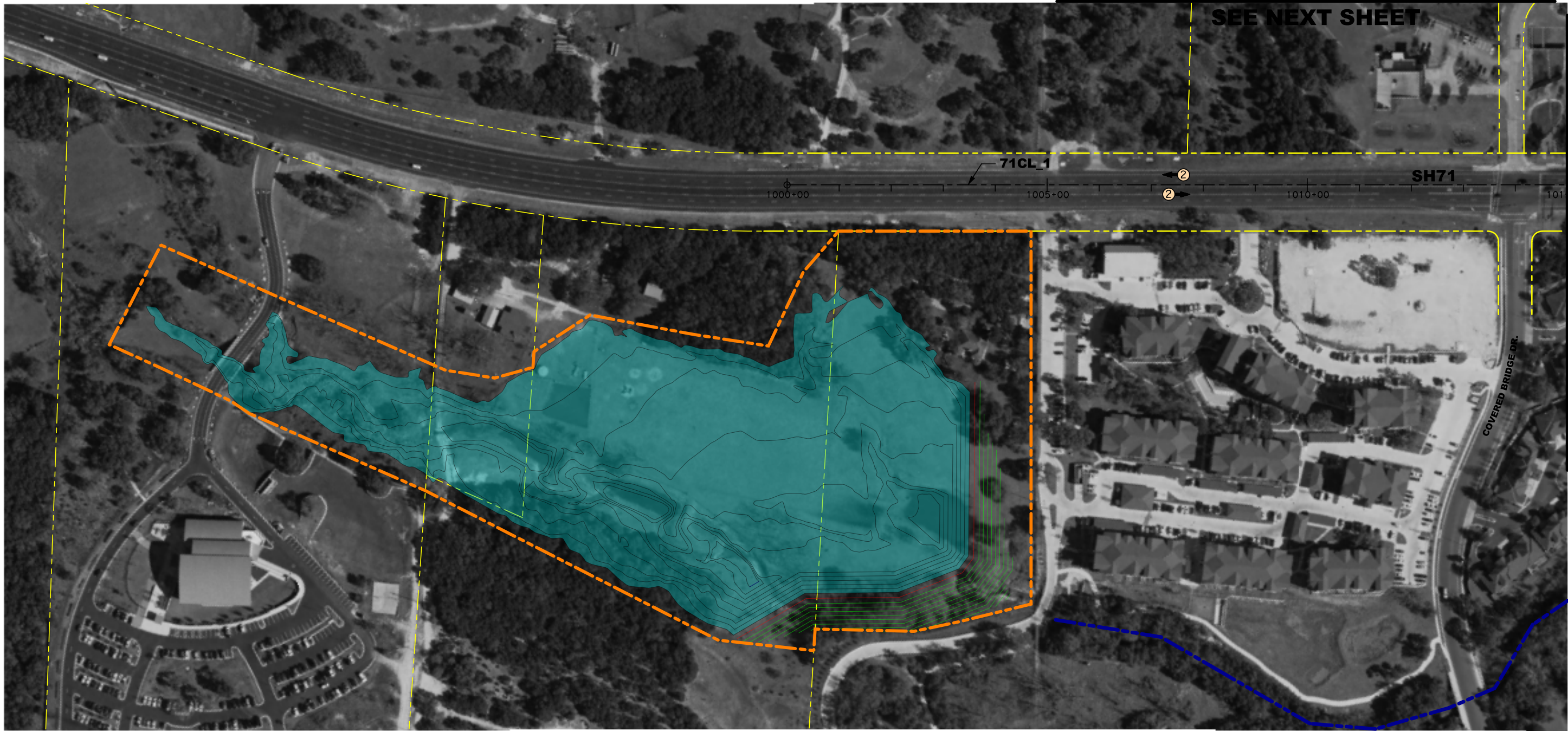

LEGEND

	PROPOSE PAVEMENT/ OVERLAYED EXISTING PAVEMENT		PROPOSED NOISE BARRIERS		LANE STRIPING
	PROPOSED BRIDGE STRUCTURE		EXISTING CREEK ALIGNMENT		CABLE BARRIERS
	PROPOSED SHARED USE PATHS		PROPOSED ROW		DITCH LINE
	PROPOSED SIDEWALKS		PROPOSED DRAINAGE EASEMENT		DIRECTION ARROWS / NO. LANES
	WATER QUALITY POND		TEMPORARY CONSTRUCTION EASEMENT		
	RETAINING WALLS		PROPOSED DRIVEWAY LICENSE		
	CONTROL OF ACCESS		EXISTING ROW		

INTERIM REVIEW
THIS DOCUMENT IS RELEASED FOR THE PURPOSE OF
INTERIM REVIEW UNDER THE AUTHORITY OF
WADE E. STRONG, PE 61841 ON 10/10/2018
IT IS NOT TO BE USED FOR CONSTRUCTION PURPOSES.
NOT A BIDDING DOCUMENT



**OAK HILL
PARKWAY**

© 2018 BY TEXAS DEPARTMENT OF TRANSPORTATION; ALL RIGHTS RESERVED

ROLRIGULZ TRANSPORTATION GROUP
CONSULTING ENGINEERS
FIRM #587



US290 / SH71
OAK HILL PARKWAY
PREFERRED ALTERNATIVE
ENVIRONMENTAL IMPACT STUDY

BEGIN TO STA. 1015+00.00



LEGEND

	PROPOSE PAVEMENT/ OVERLAYED EXISTING PAVEMENT		PROPOSED NOISE BARRIERS		LANE STRIPING
	PROPOSED BRIDGE STRUCTURE		EXISTING CREEK ALIGNMENT		CABLE BARRIERS
	PROPOSED SHARED USE PATHS		PROPOSED ROW		DITCH LINE
	PROPOSED SIDEWALKS		PROPOSED DRAINAGE EASEMENT		DIRECTION ARROWS / NO. LANES
	WATER QUALITY POND		TEMPORARY CONSTRUCTION EASEMENT		
	RETAINING WALLS		PROPOSED DRIVEWAY LICENSE		
	CONTROL OF ACCESS		EXISTING ROW		

INTERIM REVIEW
THIS DOCUMENT IS RELEASED FOR THE PURPOSE OF
INTERIM REVIEW UNDER THE AUTHORITY OF
WADE E. STRONG, PE 61841 ON 10/10/2018
IT IS NOT TO BE USED FOR CONSTRUCTION PURPOSES.
NOT A BIDDING DOCUMENT



**OAK HILL
PARKWAY**

ROLRIGULZ TRANSPORTATION GROUP
CONSULTING ENGINEERS
FIRM #587



**US290 / SH71
OAK HILL PARKWAY
PREFERRED ALTERNATIVE
ENVIRONMENTAL IMPACT STUDY**

MATCHLINE POND 2

10/10/2018
G:\bms\pwe-useast-008\lance.peltier\dms20541\US290EISA13.dgn

MATCHLINE STA. 1015+00.00

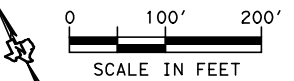

LEGEND

	PROPOSE PAVEMENT/ OVERLAYED EXISTING PAVEMENT		PROPOSED NOISE BARRIERS		LANE STRIPING
	PROPOSED BRIDGE STRUCTURE		EXISTING CREEK ALIGNMENT		CABLE BARRIERS
	PROPOSED SHARED USE PATHS		PROPOSED ROW		DITCH LINE
	PROPOSED SIDEWALKS		PROPOSED DRAINAGE EASEMENT		DIRECTION ARROWS / NO. LANES
	WATER QUALITY POND		TEMPORARY CONSTRUCTION EASEMENT		
	RETAINING WALLS		PROPOSED DRIVEWAY LICENSE		
	CONTROL OF ACCESS		EXISTING ROW		

INTERIM REVIEW
THIS DOCUMENT IS RELEASED FOR THE PURPOSE OF
INTERIM REVIEW UNDER THE AUTHORITY OF
WADE E. STRONG, PE 61841 ON 10/10/2018
IT IS NOT TO BE USED FOR CONSTRUCTION PURPOSES.
NOT A BIDDING DOCUMENT



© 2018 BY TEXAS DEPARTMENT OF TRANSPORTATION; ALL RIGHTS RESERVED

RODRIGUEZ TRANSPORTATION GROUP
RTG
CONSULTING ENGINEERS
FIRM #587



US290 / SH71
OAK HILL PARKWAY
PREFERRED ALTERNATIVE
ENVIRONMENTAL IMPACT STUDY
STA. 1015+00.00 TO STA. 1045+00.00

SHEET 13 OF 15

DATE: 10/10/2018

10/10/2018
G:\bms\pwe-useast-008\lance.peltier\dms20541\US290EISA14.dgn

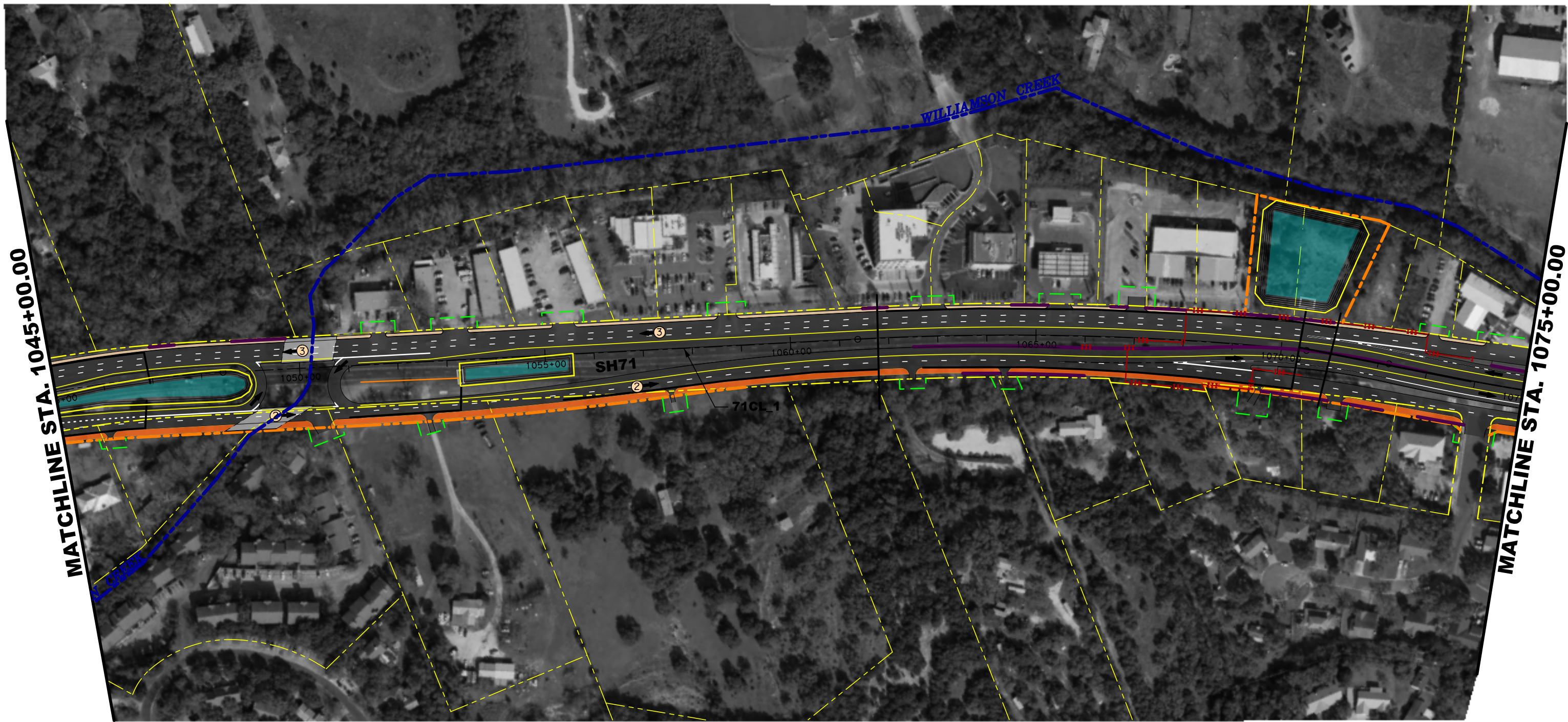

LEGEND

	PROPOSE PAVEMENT/ OVERLAYED EXISTING PAVEMENT		PROPOSED NOISE BARRIERS		LANE STRIPING
	PROPOSED BRIDGE STRUCTURE		EXISTING CREEK ALIGNMENT		CABLE BARRIERS
	PROPOSED SHARED USE PATHS		PROPOSED ROW		DITCH LINE
	PROPOSED SIDEWALKS		PROPOSED DRAINAGE EASEMENT		DIRECTION ARROWS / NO. LANES
	WATER QUALITY POND		TEMPORARY CONSTRUCTION EASEMENT		
	RETAINING WALLS		PROPOSED DRIVEWAY LICENSE		
	CONTROL OF ACCESS		EXISTING ROW		

INTERIM REVIEW
THIS DOCUMENT IS RELEASED FOR THE PURPOSE OF
INTERIM REVIEW UNDER THE AUTHORITY OF
WADE E. STRONG, PE 61841 ON 10/10/2018
IT IS NOT TO BE USED FOR CONSTRUCTION PURPOSES.



**OAK HILL
PARKWAY**

© 2018 BY TEXAS DEPARTMENT OF TRANSPORTATION; ALL RIGHTS RESERVED

RODRIGUEZ TRANSPORTATION GROUP
CONSULTING ENGINEERS
FIRM #587



US290 / SH71
OAK HILL PARKWAY
PREFERRED ALTERNATIVE
ENVIRONMENTAL IMPACT STUDY

STA. 1045+00.00 TO STA. 1075+00.00

SHEET 14 OF 15

DATE: 10/10/2018

10/10/2018
G:\bms\pwe-useast-008\lance.peltier\dms20541\US290EISA15.dgn

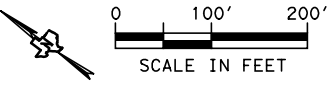

LEGEND

	PROPOSE PAVEMENT/ OVERLAYED EXISTING PAVEMENT		PROPOSED NOISE BARRIERS		LANE STRIPING
	PROPOSED BRIDGE STRUCTURE		EXISTING CREEK ALIGNMENT		CABLE BARRIERS
	PROPOSED SHARED USE PATHS		PROPOSED ROW		DITCH LINE
	PROPOSED SIDEWALKS		PROPOSED DRAINAGE EASEMENT		DIRECTION ARROWS / NO. LANES
	WATER QUALITY POND		TEMPORARY CONSTRUCTION EASEMENT		
	RETAINING WALLS		PROPOSED DRIVEWAY LICENSE		
	CONTROL OF ACCESS		EXISTING ROW		

INTERIM REVIEW
THIS DOCUMENT IS RELEASED FOR THE PURPOSE OF
INTERIM REVIEW UNDER THE AUTHORITY OF
WADE E. STRONG, PE 61841 ON 10/10/2018
IT IS NOT TO BE USED FOR CONSTRUCTION PURPOSES.
NOT A BIDDING DOCUMENT



**OAK HILL
PARKWAY**

© 2018 BY TEXAS DEPARTMENT OF TRANSPORTATION; ALL RIGHTS RESERVED

RIG
RODRIGUEZ TRANSPORTATION GROUP
CONSULTING ENGINEERS
FIRM #587



US290 / SH71 OAK HILL PARKWAY PREFERRED ALTERNATIVE ENVIRONMENTAL IMPACT STUDY

STA. 1075+00.00 TO END

SHEET 15 OF 15

DATE: 10/10/2018