HOUSTON DISTRICT
PROJECT DEVELOPMENT

CONCEPTUAL LAYOUT
I-45 NORTH

COUNTY: HARRIS
LIMITS FROM: BW8
LIMITS TO: US 59

CSJ: 0900-03-054
DATE: 17-APR-2015
APPROVED: / /

NOT A BIDDING DOCUMENT

LEGEND

- I-45 MAINLANES
- LOCAL ST & FRONTAGE RD
- ENT/EXT RAMPS
- DIRECT CONNECTORS
- I-45/US 59 MAINLANES
- MANAGED LANES
- I-10 MAINLANES
- SH 288 MAINLANES
- I-10 EXPRESS LANES
- I-610 MAINLANES
- ROAD REMOVALS
- METRO RAIL RED (MAIN STREET LINE)
- METRO RAIL (EAST END LINE)
- METRO RAIL (SOUTHEAST LINE)
- RAILROAD
- BRIDGE RECONSTRUCTION
- POTENTIAL GREENSPACE
- EXISTING RIGHT-OF-WAY
- PROP. RIGHT-OF-WAY
- LIMITS OF FLOODWAY

SCALE

0 400 800 1200 1600

INTERSECTION GEOMETRY AND THE PROPOSED NUMBER OF LANES IS SUBJECT TO CHANGE BASED ON FURTHER DEVELOPMENT OF THE PROPOSED RECOMMENDED ALTERNATIVE.

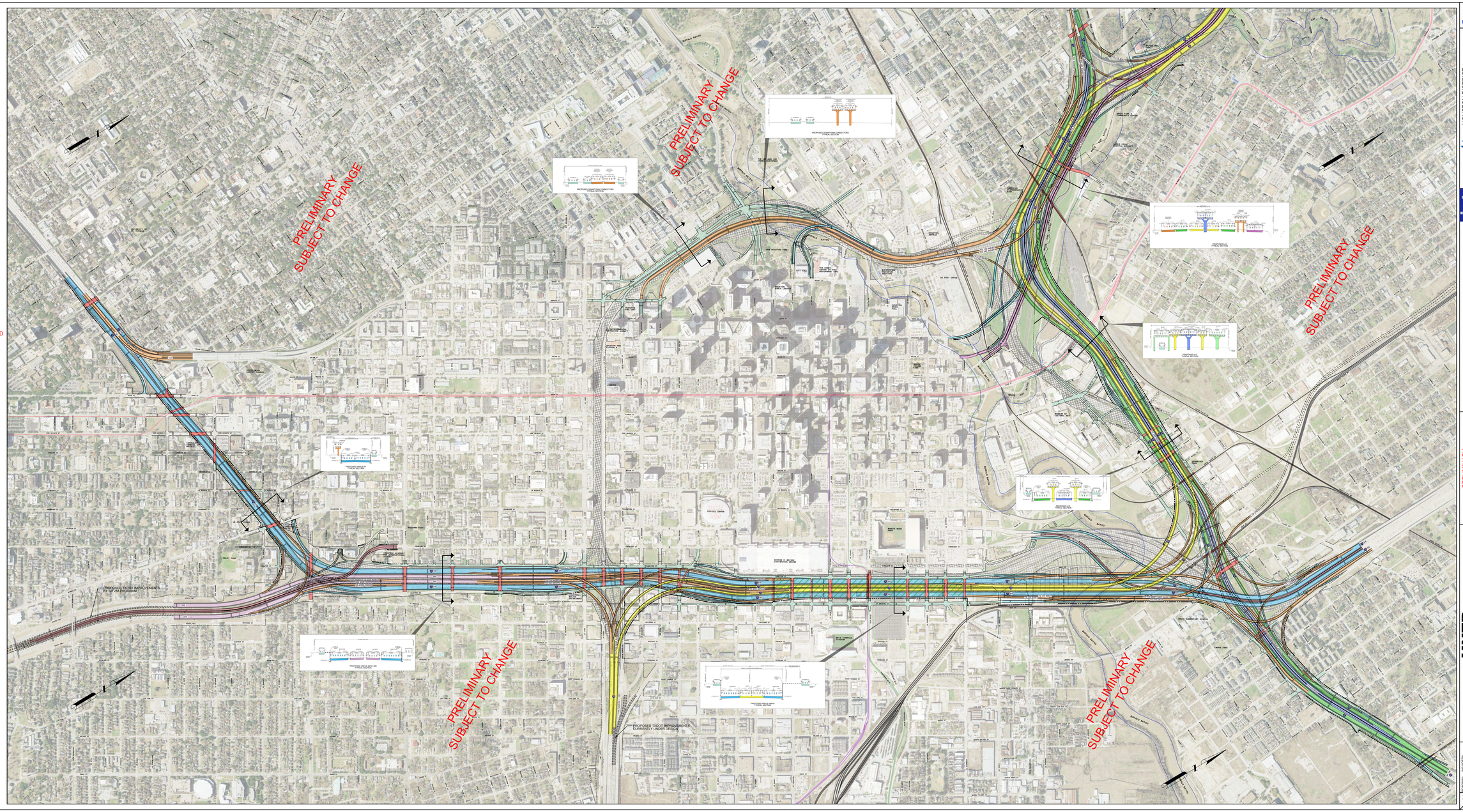

I-45 NORTH

PRELIMINARY SUBJECT TO CHANGE

HNTB

I-45 NORTH
CONCEPTUAL LAYOUT
LIMITS FROM: BW8
LIMITS TO: US 59

HOUSTON DISTRICT
PROJECT DEVELOPMENT
I-45 NORTH
PRELIMINARY SUBJECT TO CHANGE
HNTB
I-45 NORTH
CONCEPTUAL LAYOUT
LIMITS FROM: BW8
LIMITS TO: US 59