I-45 SEGMENT 1 PROPOSED RECOMMENDED ALTERNATIVE: TIDWELL TO SHEPHERD DR. SECTION

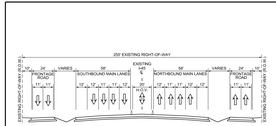

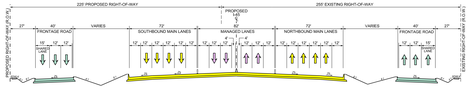

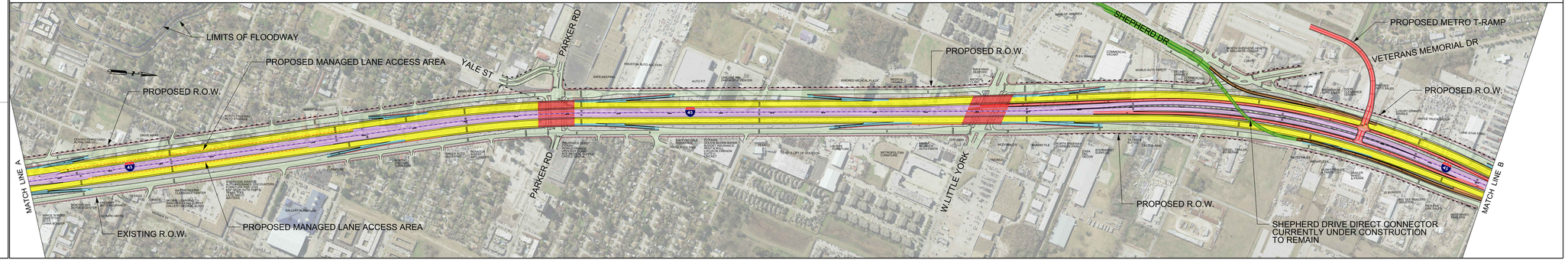

PRELIMINARY SUBJECT TO CHANGE

PRELIMINARY SUBJECT TO CHANGE

PRELIMINARY SUBJECT TO CHANGE