SEGMENT 1 (I-610 TO BW 8) ALTERNATIVES: E. TIDWELL TO GULF BANK SECTION

I-45 NORTH - ALTERNATIVES

SEGMENT 1 PRELIMINARY SUBJECT TO CHANGE

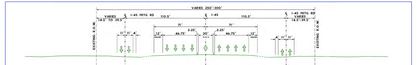

EXISTING TYPICAL SECTION

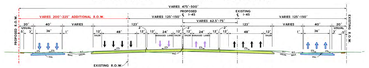

PROPOSED TYPICAL SECTION
ALL RIGHT-OF-WAY
ACQUIRED FROM WEST SIDE OF I-45 (ALT 4)

PROPOSED TYPICAL SECTION
ALL RIGHT-OF-WAY
ACQUIRED FROM EAST SIDE OF I-45 (ALT 5)

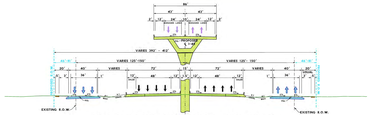

PROPOSED TYPICAL SECTION
ELEVATED MANAGED LANES
LOCATED IN CENTER
RIGHT-OF-WAY
ACQUIRED FROM BOTH SIDES OF I-45 (ALT 7)

PROPOSED ROW ACQUIRED FROM WEST SIDE

EXISTING ROW

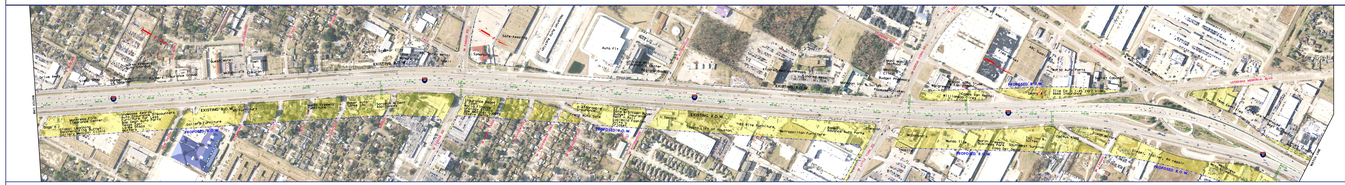

PROPOSED ROW ACQUIRED FROM EAST SIDE

EXISTING ROW

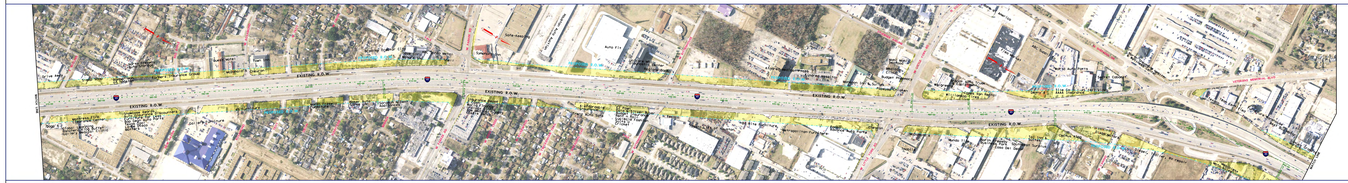

PROPOSED ROW ACQUIRED FROM BOTH SIDES

EXISTING ROW

PRELIMINARY SUBJECT TO CHANGE

PRELIMINARY SUBJECT TO CHANGE

SCALE: 0 100 200 300 400

North Houston Highway Improvement Project

11/14/2013

I-45 NORTH - ALTERNATIVES

SEGMENT 1 PRELIMINARY SUBJECT TO CHANGE

SCALE: 0 100 200 300 400

North Houston Highway Improvement Project

11/14/2013