SEGMENT 1 (I-610 TO BW 8) ALTERNATIVES: NORTHVILLE TO BW 8 SECTION

I-45 NORTH - ALTERNATIVES

SEGMENT 1 PRELIMINARY SUBJECT TO CHANGE

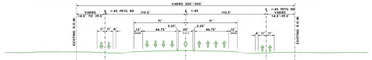

EXISTING TYPICAL SECTION

PROPOSED TYPICAL SECTION
ALL RIGHT-OF-WAY
ACQUIRED FROM WEST SIDE OF I-45 (ALT 4)

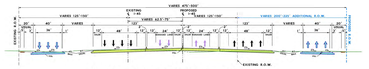

PROPOSED TYPICAL SECTION
ALL RIGHT-OF-WAY
ACQUIRED FROM EAST SIDE OF I-45 (ALT 5)

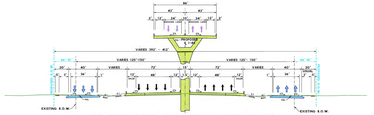

PROPOSED TYPICAL SECTION
ELEVATED MANAGED LANES
LOCATED IN CENTER
RIGHT-OF-WAY
ACQUIRED FROM BOTH SIDES OF I-45 (ALT 7)

SCALE: 0 100 200 300 400

North Houston Highway Improvement Project

11/14/2013

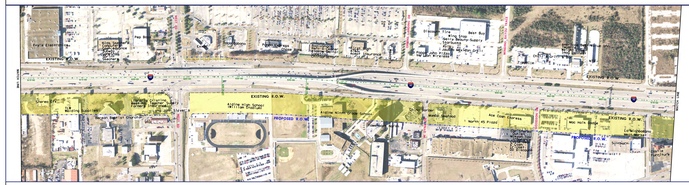

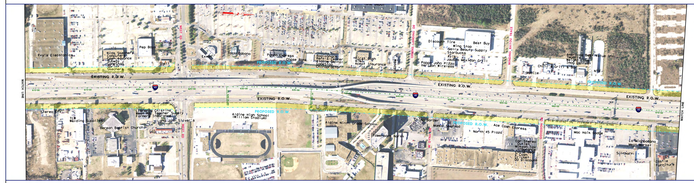

PRELIMINARY SUBJECT TO CHANGE

PRELIMINARY SUBJECT TO CHANGE

I-45 NORTH - ALTERNATIVES

SEGMENT 1 PRELIMINARY SUBJECT TO CHANGE

PROPOSED ROW ACQUIRED FROM WEST SIDE

EXISTING ROW

PROPOSED ROW ACQUIRED FROM EAST SIDE

EXISTING ROW

PROPOSED ROW ACQUIRED FROM BOTH SIDES

EXISTING ROW

SCALE: 0 100 200 300 400

North Houston Highway Improvement Project

11/14/2013