FEIS SCHEMATIC
NHHIP
I-45 SEGMENT 1

COUNTY:	HARRIS	FEDERAL PROJECT NO.:	2016-080-00
CONTROL:	0018-00-000		2016-080-00
SECTION:	01 & 02		2016-080-00
DATE:	01-15-2019		2016-080-00
PRELIMINARY CSJ:	2016-080-00		2016-080-00

DESIGNED	FUNCTIONAL CLASSIFICATION
LANDMARK	URBAN PRINCIPAL ARTERIAL (INTERRUPTED)
DIRECT CONNECTORS	DIRECT CONNECTORS
FRONTAGE ROADS	URBAN COLLECTOR
SOUTHBOUND MAIN LANES	URBAN PRINCIPAL ARTERIAL (INTERRUPTED)
NORTHBOUND MAIN LANES	URBAN PRINCIPAL ARTERIAL (INTERRUPTED)
MAX LANES	URBAN COLLECTOR

APPROVED:
DISTRICT ENGINEER
DATE

LOCATION MAP

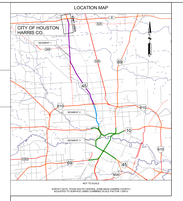

LEGEND

DESCRIPTION	SYMBOL	STYLE	LINE WT.	COLOR CODE
PROPOSED CENTERLINE			0.25	8
PROPOSED RIGHT-OF-WAY			0.25	8
PROPOSED MAIN LANES			0.25	8
PROPOSED MAIN LANES (CUL DE SAC)			0.25	8
PROPOSED MAIN LINE RAMP			0.25	8
PROPOSED DIRECT CONNECTOR			0.25	8
PROPOSED DIRECT CONNECTOR (CUL DE SAC)			0.25	8
PROPOSED FRONTAGE ROAD			0.25	8
PROPOSED CROSSWALK			0.25	8
PROPOSED MAINTENANCE			0.25	8
PROPOSED CURB RAMP			0.25	8
PROPOSED CURB			0.25	8
PROPOSED RAILROAD			0.25	8
PROPOSED PAVING			0.25	8
PROPOSED PAVING (CUL DE SAC)			0.25	8
PROPOSED LANE DRAINAGE, BEGIN/END			0.25	8
PROPOSED LANE DRAINAGE			0.25	8
PROPOSED MATTE TIE			0.25	8
PROPOSED MATTE TIE (CUL DE SAC)			0.25	8
EXISTING RIGHT-OF-WAY			0.25	8
EXISTING CURB			0.25	8
EXISTING LANE DRAINAGE			0.25	8
EXISTING LANE DRAINAGE, BEGIN/END			0.25	8
EXISTING CURB RAMP (CURB TYPE)			0.25	8
EXISTING CURB RAMP (CURB TYPE) (CUL DE SAC)			0.25	8
TEXAS LAKE PRAIRIE (CLEAR TRACK)			0.25	8

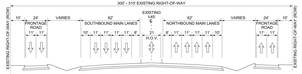

EXISTING TYPICAL SECTION
WEST ROAD TO FM 525/ALDINE BENDER

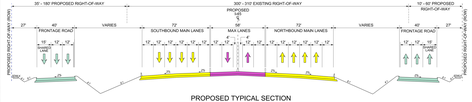

PROPOSED TYPICAL SECTION
WEST ROAD TO FM 525/ALDINE BENDER

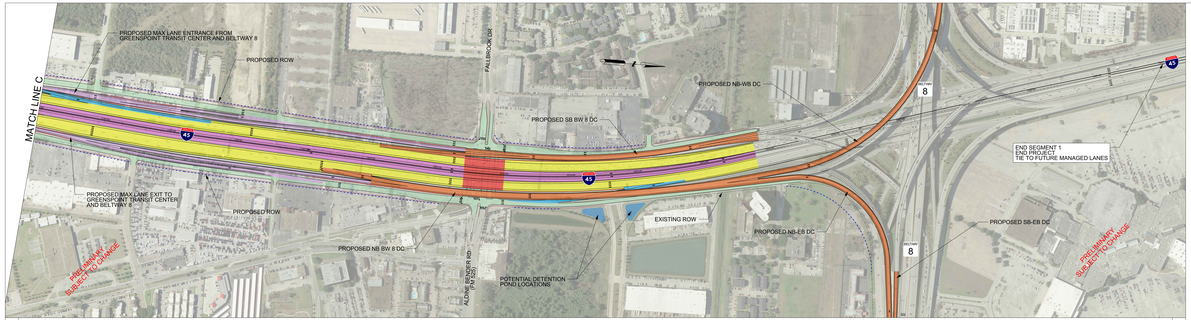

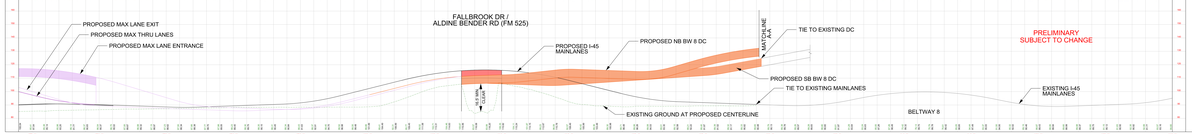

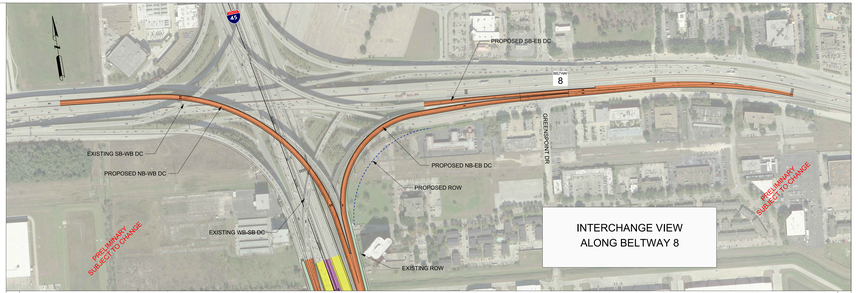

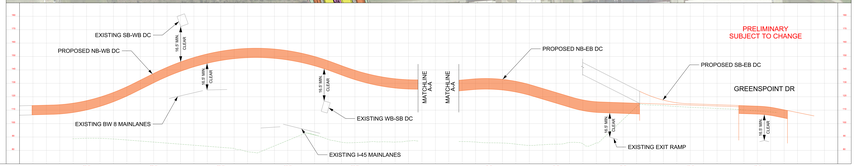

NHHIP FEIS SCHEMATIC - SEGMENT 1 - I-45

PROJECT DESCRIPTION
NHHIP FEIS SCHEMATIC - SEGMENT 1 - I-45

PROJECT DESCRIPTION
NHHIP FEIS SCHEMATIC - SEGMENT 1 - I-45