FEIS SCHEMATIC
NHHIP
I-45 SEGMENT 1

COUNTY:	HARRIS	CONTROL/SECTION:	2113-06-132
LIMITS FROM:	0.5 MI N OF		2113-06-133
LIMITS TO:	0.5 MI N OF		2113-06-134
DATE:	01-12-2018		2000-00-000
PRELIMINARY	2000-00-000	PRELIMINARY CSJ:	2000-00-000

SEGMENT	FUNCTIONAL CLASSIFICATION
MAIN LANES	URBAN FREEWAY
DIRECT CONNECTIONS	DIRECT CONNECTIONS
FRONTAGE ROADS	URBAN COLLECTOR
CROSS STREETS	URBAN COLLECTOR/LOCAL
SHEPHERD DR.	URBAN COLLECTOR/LOCAL
LITTLE YORK RD.	URBAN COLLECTOR/LOCAL

LOCATION MAP

CITY OF HOUSTON
HARRIS CO.

LEGEND:

DESCRIPTION	SYMBOL	STYLE	LINE WT.	COLOR CODE
PROPOSED CENTERLINE			1	16,34,43
PROPOSED RIGHT-OF-WAY			1	16,34,43
PROPOSED BUILD LANES			1	16,34,43
PROPOSED BUILD LANES (TOLL STRIP)			1	16,34,43
PROPOSED BUILD SIDE RAMP			1	16,34,43
PROPOSED BUILD CROSS RAMP			1	16,34,43
PROPOSED BUILD CONNECTOR			1	16,34,43
PROPOSED BUILD DIRECT CONNECTOR			1	16,34,43
PROPOSED DRAINAGE			1	1,2,3
PROPOSED MAINTENANCE			1	1,2,3
PROPOSED RIGHT-OF-WAY			1	16,34,43
PROPOSED CURB			1	16,34,43
PROPOSED TOLL STRIP			1	16,34,43
PROPOSED CURB RAMP TO STATION			1	16,34,43
PROPOSED LANE DIRECTIONAL INDICATOR			1	16,34,43
PROPOSED LANE MARKING			1	16,34,43
PROPOSED MATTER TO TOLL			1	2,28,51
PROPOSED MATTER TO TOLL			1	2,28,51
PROPOSED TOLL STRIP			1	2,28,51
PROPOSED TOLL STRIP			1	2,28,51
EXISTING LANE DIRECTIONAL INDICATOR			1	16,34,43
EXISTING LANE MARKING			1	16,34,43
TEXAS LANE PROPER (TOLLED TRAVEL LANES)			1	16,34,43
TEXAS LANE PROPER (TOLLED TRAVEL LANES)			1	16,34,43

CITY LIMITS CROSSING
CITY NAME
CITY NAME

EXISTING TYPICAL SECTION
TIDWELL ROAD TO SHEPHERD DRIVE

PROPOSED TYPICAL SECTION
TIDWELL ROAD TO SHEPHERD DRIVE

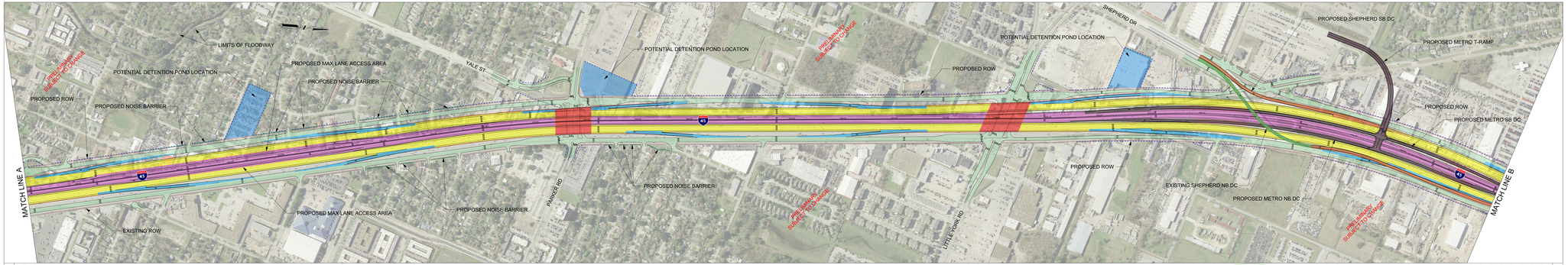

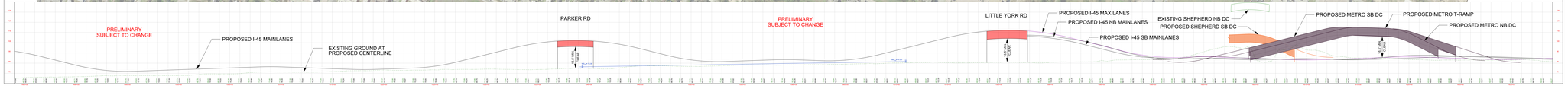

NHHIP FEIS SCHEMATIC - SEGMENT 1 - I-45

PRELIMINARY SUBJECT TO CHANGE

NHHIP FEIS SCHEMATIC - SEGMENT 1 - I-45

PRELIMINARY SUBJECT TO CHANGE