INTERSTATE 45

IH 45 NORTH - UNIVERSE OF ALTERNATIVES

SEGMENT 2 - IH 610 TO IH 10
SEGMENT 3 - DOWNTOWN LOOP SYSTEM

EXISTING RIGHT OF WAY

SEGMENT 2 ALTERNATIVES

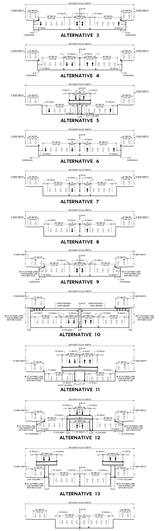

SCALE: 0 100 200 300 400

North Houston Highway Improvement Project

Texas Department of Transportation

OCTOBER 2012

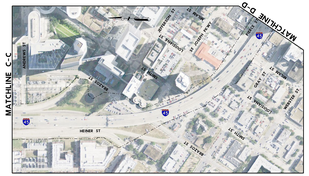

SEGMENT 3 ALTERNATIVES

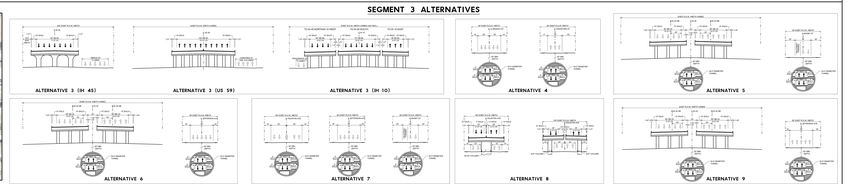

INTERSTATE 45

IH 45 NORTH - UNIVERSE OF ALTERNATIVES

SEGMENT 2 - IH 610 TO IH 10
SEGMENT 3 - DOWNTOWN LOOP SYSTEM

EXISTING RIGHT OF WAY

SEGMENT 3 ALTERNATIVES

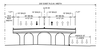

SCALE: 0 100 200 300 400

North Houston Highway Improvement Project

Texas Department of Transportation

OCTOBER 2012