INTERSTATE 45

IH 45 NORTH - UNIVERSE OF ALTERNATIVES

SEGMENT 1 PRELIMINARY SUBJECT TO CHANGE

BELTWAY 8 TO IH 610

EXISTING TYPICAL SECTION

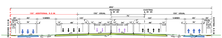

PROPOSED TYPICAL SECTION
RIGHT-OF WAY
TAKEN FROM WESTSIDE OF IH 45

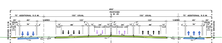

PROPOSED TYPICAL SECTION
RIGHT-OF WAY
TAKEN FROM BOTH SIDES OF IH 45

PROPOSED TYPICAL SECTION
ALL RIGHT-OF-WAY
TAKEN FROM EASTSIDE OF IH 45

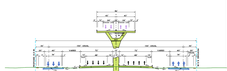

ELEVATED ALTERNATIVE
ULTIMATE PROPOSED TYPICAL SECTION
ELEVATED MANAGED LANES
LOCATED IN CENTER

ELEVATED ALTERNATIVE
ULTIMATE PROPOSED TYPICAL SECTION
ELEVATED MANAGED LANES
LOCATED IN CENTER
LOW-WATER CROSSINGS
AND FRONTAGE ROADS

SCALE: 0 100 200 300 400

North Houston Highway Improvement Project

Texas Department of Transportation

OCTOBER 2012

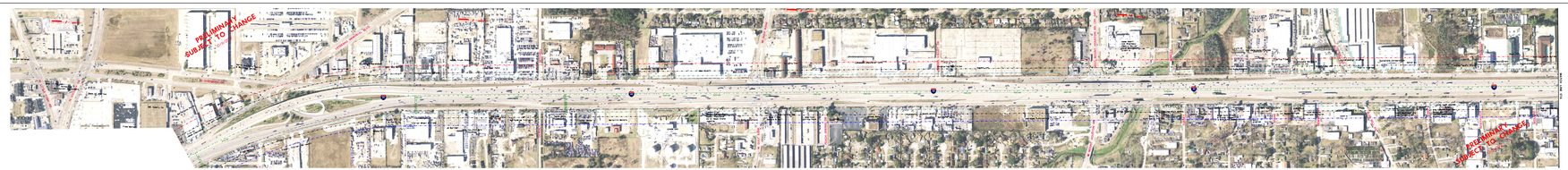

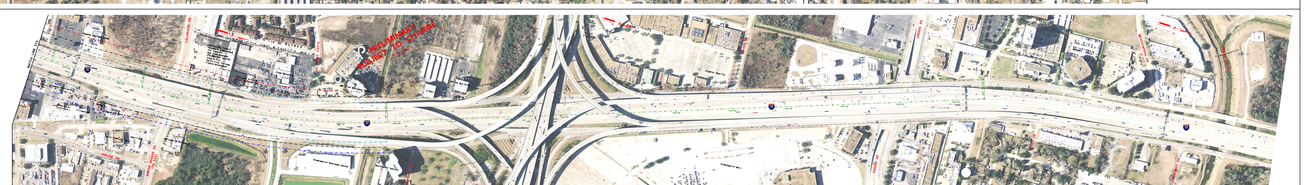

INTERSTATE 45

IH 45 NORTH - UNIVERSE OF ALTERNATIVES

SEGMENT 1 PRELIMINARY SUBJECT TO CHANGE

BELTWAY 8 TO IH 610

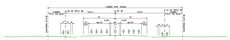

EXISTING TYPICAL SECTION

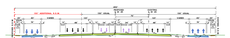

PROPOSED TYPICAL SECTION
RIGHT-OF WAY
TAKEN FROM WESTSIDE OF IH 45

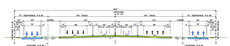

PROPOSED TYPICAL SECTION
RIGHT-OF WAY
TAKEN FROM BOTH SIDES OF IH 45

PROPOSED TYPICAL SECTION
ALL RIGHT-OF-WAY
TAKEN FROM EASTSIDE OF IH 45

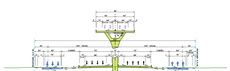

ELEVATED ALTERNATIVE
ULTIMATE PROPOSED TYPICAL SECTION
ELEVATED MANAGED LANES
LOCATED IN CENTER

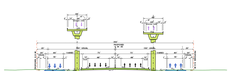

ELEVATED ALTERNATIVE
ULTIMATE PROPOSED TYPICAL SECTION
ELEVATED MANAGED LANES
LOCATED IN CENTER
LOW-WATER CROSSINGS
AND FRONTAGE ROADS

SCALE: 0 100 200 300 400

North Houston Highway Improvement Project

Texas Department of Transportation

OCTOBER 2012