

**CONCEPTUAL LAYOUT
LOOP 360**
FROM: MOPAC
TO: RM 2244
TRAVIS COUNTY, AUSTIN DISTRICT
CSJ 0113-13-170/171/172 DATE: APPROVED:

NOT A BIDDING DOCUMENT
EDUARDO GUTIERREZ, P.E.
75294
TEXAS REGISTRATION NUMBER
DATE

- LEGEND**
- EXISTING MAINLANE PAVEMENT TO REMAIN
 - PROPOSED MAINLANE PAVEMENT
 - PROPOSED BRIDGE
 - PROPOSED FRONTAGE ROAD, CROSS STREET, RAMP, OR DRIVEWAY PAVEMENT
 - PROPOSED AUXILIARY LANE
 - PROPOSED SHARED-USE PATH & SIDEWALK
 - PAVEMENT REMOVAL
 - PROPOSED RETAINING WALL
 - EXISTING RIGHT OF WAY (ROW)
 - PROPOSED RIGHT OF WAY (ROW)
 - PROPOSED TRAFFIC SIGNAL

SCALE
0' 50' 100' 200'
SCALE 1"=100'

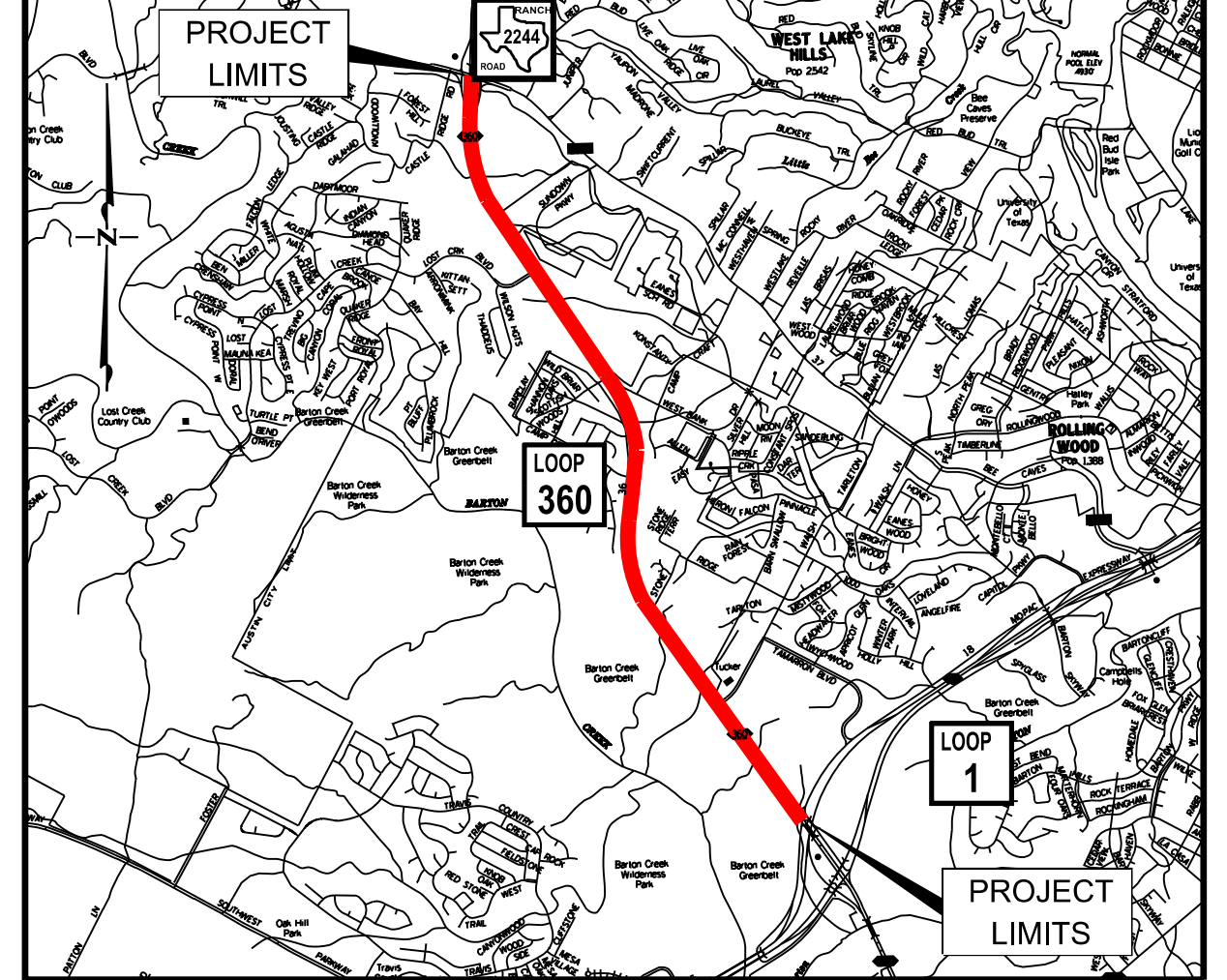

PRELIMINARY
THIS PRINT IS FURNISHED FOR INFORMATION ONLY.
THE PLAN INFORMATION OR OTHER DATA SHOWN HEREON IS
SUBJECT TO CHANGE AND MUST NOT BE CONSTRUCTED AS FINAL

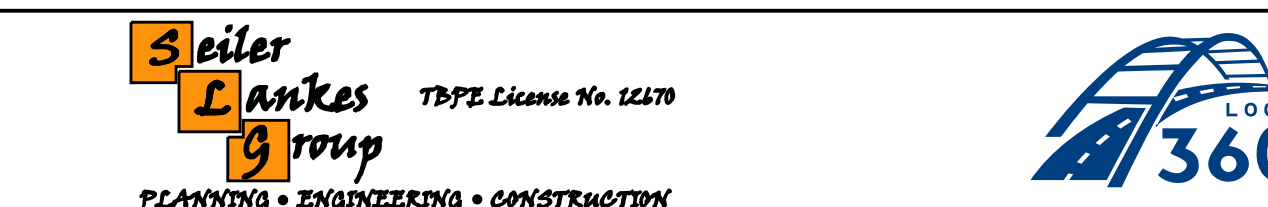

**LOOP 360
CONCEPTUAL LAYOUT
MOPAC (LOOP 1) TO
RM 2244**
DATE: 6/9/2020

**OPTION 1: OVERPASS AT LOST CREEK
BOULEVARD AND AT WESTBANK DRIVE
AND AT WALSH TARLTON LANE**

- LEGEND**
- EXISTING MAINLANE PAVEMENT TO REMAIN
 - PROPOSED MAINLANE PAVEMENT
 - PROPOSED BRIDGE
 - PROPOSED FRONTAGE ROAD, CROSS STREET, RAMP, OR DRIVEWAY PAVEMENT
 - PROPOSED AUXILIARY LANE
 - PROPOSED SHARED-USE PATH & SIDEWALK
 - PAVEMENT REMOVAL
 - PROPOSED RETAINING WALL
 - EXISTING RIGHT OF WAY (ROW)
 - PROPOSED RIGHT OF WAY (ROW)
 - PROPOSED TRAFFIC SIGNAL

- LEGEND**
- EXISTING MAINLANE PAVEMENT TO REMAIN
 - PROPOSED MAINLANE PAVEMENT
 - PROPOSED BRIDGE
 - PROPOSED FRONTAGE ROAD, CROSS STREET, RAMP, OR DRIVEWAY PAVEMENT
 - PROPOSED AUXILIARY LANE
 - PROPOSED SHARED-USE PATH & SIDEWALK
 - PAVEMENT REMOVAL
 - PROPOSED RETAINING WALL
 - EXISTING RIGHT OF WAY (ROW)
 - PROPOSED RIGHT OF WAY (ROW)
 - PROPOSED TRAFFIC SIGNAL



MATCHLINE STA 699+00

CONCEPTUAL LAYOUT
LOOP 360
FROM: MOPAC
TO: RM 2244
TRAVIS COUNTY, AUSTIN DISTRICT
CSJ 0113-13-170/171/172 DATE: APPROVED:

NOT A BIDDING DOCUMENT
EDUARDO GUTIERREZ, P.E.
75294
TEXAS REGISTRATION NUMBER
DATE

- LEGEND**
- EXISTING MAINLANE PAVEMENT TO REMAIN
 - PROPOSED MAINLANE PAVEMENT
 - PROPOSED BRIDGE
 - PROPOSED FRONTAGE ROAD, CROSS STREET, RAMP, OR DRIVEWAY PAVEMENT
 - PROPOSED AUXILIARY LANE
 - PROPOSED SHARED-USE PATH & SIDEWALK
 - PAVEMENT REMOVAL
 - PROPOSED RETAINING WALL
 - EXISTING RIGHT OF WAY (ROW)
 - PROPOSED RIGHT OF WAY (ROW)
 - PROPOSED TRAFFIC SIGNAL

SCALE
0' 50' 100' 200'
SCALE 1"=100'

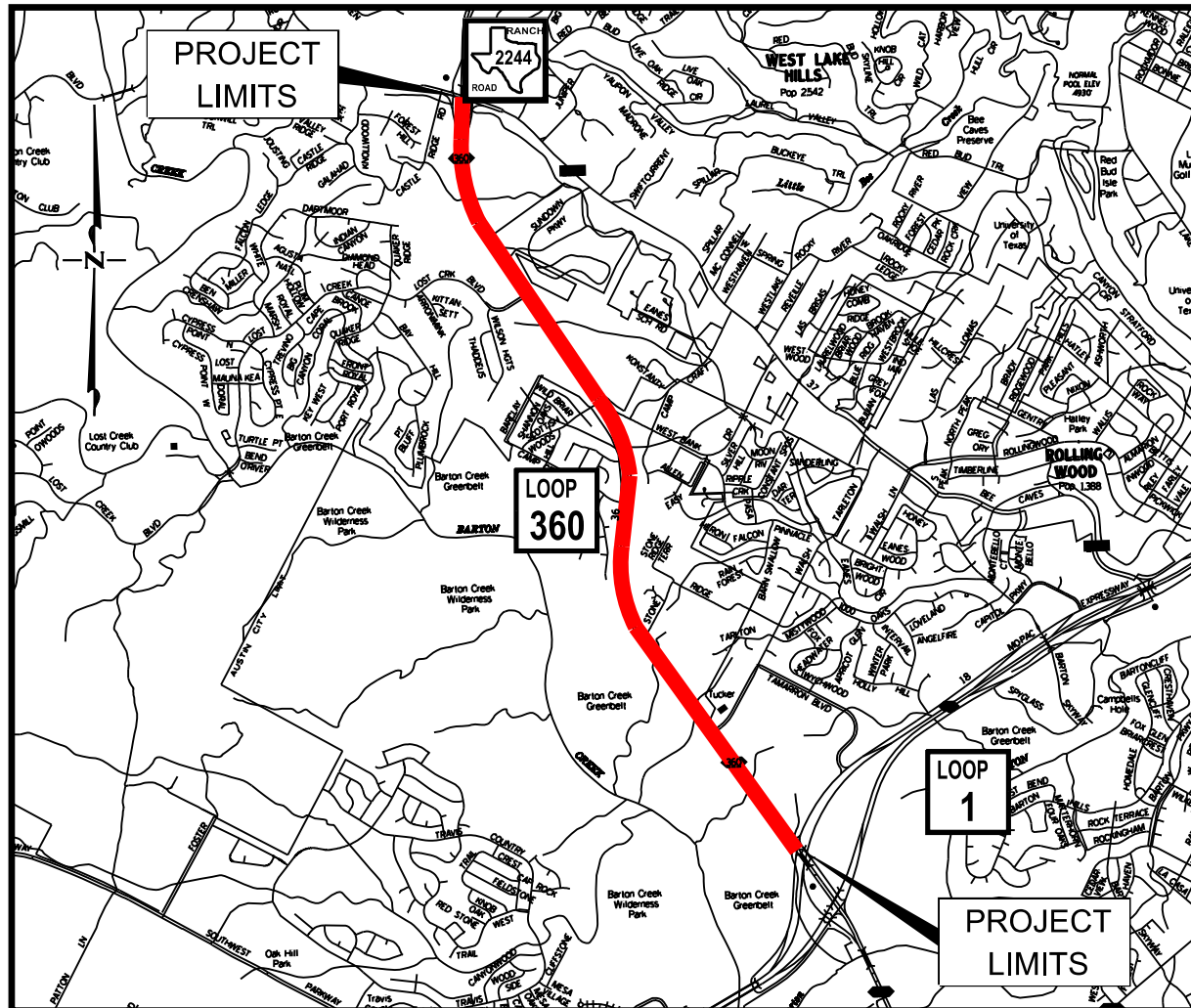

VICINITY MAP
N.T.S

PRELIMINARY
THIS PRINT IS FURNISHED FOR INFORMATION ONLY.
THE PLAN INFORMATION OR OTHER DATA SHOWN HEREON IS
SUBJECT TO CHANGE AND MUST NOT BE CONSTRUCTED AS FINAL

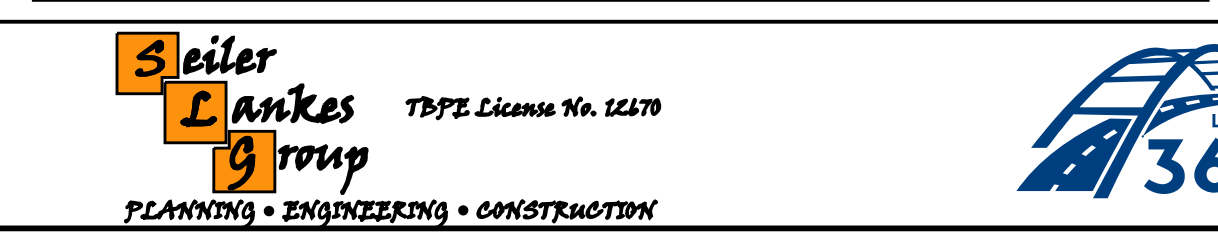

LOOP 360
CONCEPTUAL LAYOUT
MOPAC (LOOP 1) TO
RM 2244
DATE: 6/9/2020

**OPTION 1: OVERPASS AT LOST CREEK
BOULEVARD AND AT WESTBANK DRIVE
AND AT WALSH TARLTON LANE**

- LEGEND**
- EXISTING MAINLANE PAVEMENT TO REMAIN
 - PROPOSED MAINLANE PAVEMENT
 - PROPOSED BRIDGE
 - PROPOSED FRONTAGE ROAD, CROSS STREET, RAMP, OR DRIVEWAY PAVEMENT
 - PROPOSED AUXILIARY LANE
 - PROPOSED SHARED-USE PATH & SIDEWALK
 - PAVEMENT REMOVAL
 - PROPOSED RETAINING WALL
 - EXISTING RIGHT OF WAY (ROW)
 - PROPOSED RIGHT OF WAY (ROW)
 - PROPOSED TRAFFIC SIGNAL

- LEGEND**
- EXISTING MAINLANE PAVEMENT TO REMAIN
 - PROPOSED MAINLANE PAVEMENT
 - PROPOSED BRIDGE
 - PROPOSED FRONTAGE ROAD, CROSS STREET, RAMP, OR DRIVEWAY PAVEMENT
 - PROPOSED AUXILIARY LANE
 - PROPOSED SHARED-USE PATH & SIDEWALK
 - PAVEMENT REMOVAL
 - PROPOSED RETAINING WALL
 - EXISTING RIGHT OF WAY (ROW)
 - PROPOSED RIGHT OF WAY (ROW)
 - PROPOSED TRAFFIC SIGNAL



**CONCEPTUAL LAYOUT
LOOP 360**

FROM: MOPAC
TO: RM 2244
TRAVIS COUNTY, AUSTIN DISTRICT
CSJ 0113-13-170/171/172

DATE: APPROVED:

NOT A BIDDING DOCUMENT

MICHAEL P. MERONEY, P.E.
3535
TEXAS REGISTRATION NUMBER

DATE:

- LEGEND**
- EXISTING MAINLANE PAVEMENT TO REMAIN
 - PROPOSED MAINLANE PAVEMENT
 - PROPOSED BRIDGE
 - PROPOSED FRONTAGE ROAD, CROSS STREET, RAMP, OR DRIVEWAY PAVEMENT
 - PROPOSED AUXILIARY LANE
 - PROPOSED SHARED-USE PATH & SIDEWALK
 - PAVEMENT REMOVAL
 - PROPOSED RETAINING WALL
 - EXISTING RIGHT OF WAY (ROW)
 - PROPOSED RIGHT OF WAY (ROW)
 - PROPOSED TRAFFIC SIGNAL
- SCALE 0' 50' 100' 200'
- SCALE 1"=100'

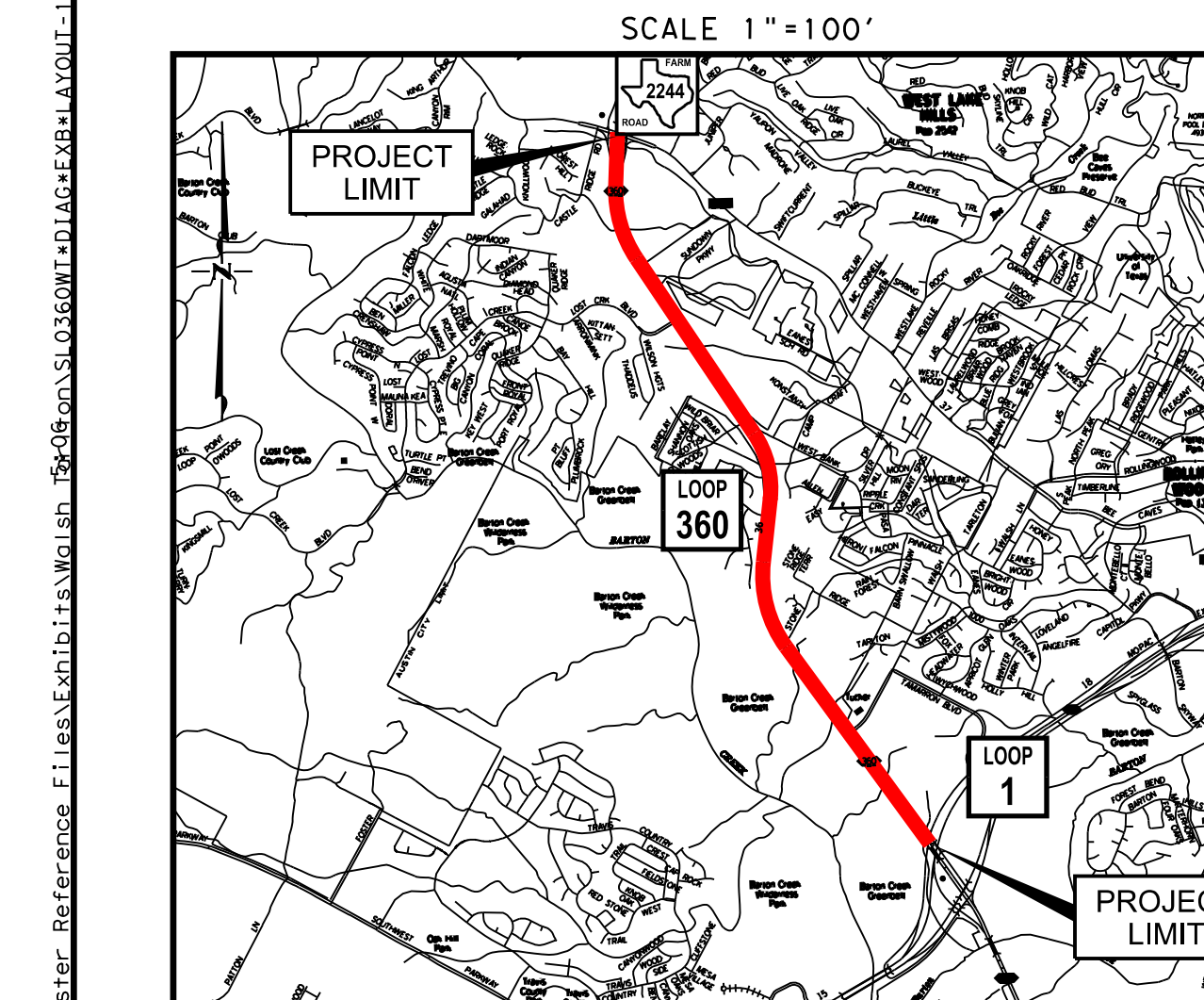

PRELIMINARY

THIS PRINT IS FURNISHED FOR INFORMATION ONLY.
THE PLAN INFORMATION OR OTHER DATA SHOWN HEREON IS
SUBJECT TO CHANGE AND MUST NOT BE CONSTRUCTED AS FINAL

**OPTION 1: OVERPASS AT LOST CREEK
BOULEVARD AND AT WESTBANK DRIVE
AND AT WALSH TARTLTON LANE**

- LEGEND**
- EXISTING MAINLANE PAVEMENT TO REMAIN
 - PROPOSED MAINLANE PAVEMENT
 - PROPOSED BRIDGE
 - PROPOSED FRONTAGE ROAD, CROSS STREET, RAMP, OR DRIVEWAY PAVEMENT
 - PROPOSED AUXILIARY LANE
 - PROPOSED SHARED-USE PATH & SIDEWALK
 - PAVEMENT REMOVAL
 - PROPOSED RETAINING WALL
 - EXISTING RIGHT OF WAY (ROW)
 - PROPOSED RIGHT OF WAY (ROW)
 - PROPOSED TRAFFIC SIGNAL

CONCEPTUAL LAYOUT
LOOP 360
FROM: MOPAC
TO: RM 2244
TRAVIS COUNTY, AUSTIN DISTRICT
CSJ 0113-13-170/171/172
DATE: APPROVED:

NOT A BIDDING DOCUMENT
EDUARDO GUTIERREZ, P.E.
75294
TEXAS REGISTRATION NUMBER
DATE

- LEGEND**
- EXISTING MAINLANE PAVEMENT TO REMAIN
 - PROPOSED MAINLANE PAVEMENT
 - PROPOSED BRIDGE
 - PROPOSED FRONTAGE ROAD, CROSS STREET, RAMP, OR DRIVEWAY PAVEMENT
 - PROPOSED AUXILIARY LANE
 - PROPOSED SHARED-USE PATH & SIDEWALK
 - PAVEMENT REMOVAL
 - PROPOSED RETAINING WALL
 - EXISTING RIGHT OF WAY (ROW)
 - PROPOSED RIGHT OF WAY (ROW)
 - PROPOSED TRAFFIC SIGNAL

SCALE
0' 50' 100' 200'
SCALE 1"=100'

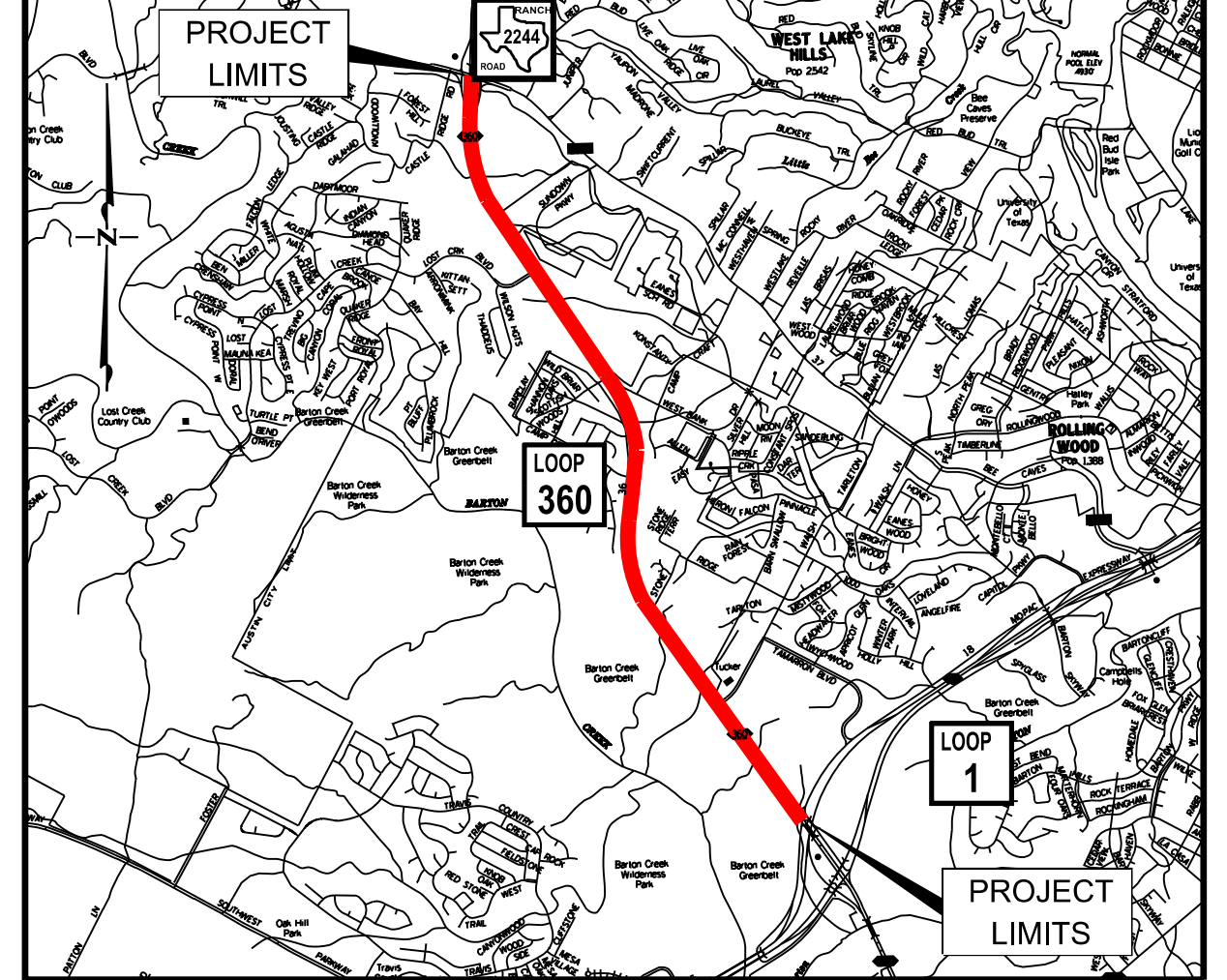

VICINITY MAP
N.T.S.
THIS PRINT IS FURNISHED FOR INFORMATION ONLY.
THE PLAN INFORMATION OR OTHER DATA SHOWN HEREON IS
SUBJECT TO CHANGE AND MUST NOT BE CONSTRUCTED AS FINAL

Seiler
Chen
Group
PLANNING • ENGINEERING • CONSTRUCTION
7877 LAMAR NO. 2278
360

LOOP 360
CONCEPTUAL LAYOUT
MOPAC (LOOP 1) TO
RM 2244
DATE: 6/9/2020

OPTION 2: OVERPASS AT LOST CREEK BOULEVARD AND AT WALSH TARLTON LANE AND UNDERPASS AT WESTBANK DRIVE

- LEGEND**
- EXISTING MAINLANE PAVEMENT TO REMAIN
 - PROPOSED MAINLANE PAVEMENT
 - PROPOSED BRIDGE
 - PROPOSED FRONTAGE ROAD, CROSS STREET, RAMP, OR DRIVEWAY PAVEMENT
 - PROPOSED AUXILIARY LANE
 - PROPOSED SHARED-USE PATH & SIDEWALK
 - PAVEMENT REMOVAL
 - PROPOSED RETAINING WALL
 - EXISTING RIGHT OF WAY (ROW)
 - PROPOSED RIGHT OF WAY (ROW)
 - PROPOSED TRAFFIC SIGNAL

- LEGEND**
- EXISTING MAINLANE PAVEMENT TO REMAIN
 - PROPOSED MAINLANE PAVEMENT
 - PROPOSED BRIDGE
 - PROPOSED FRONTAGE ROAD, CROSS STREET, RAMP, OR DRIVEWAY PAVEMENT
 - PROPOSED AUXILIARY LANE
 - PROPOSED SHARED-USE PATH & SIDEWALK
 - PAVEMENT REMOVAL
 - PROPOSED RETAINING WALL
 - EXISTING RIGHT OF WAY (ROW)
 - PROPOSED RIGHT OF WAY (ROW)
 - PROPOSED TRAFFIC SIGNAL



6/9/2020



HDR

HDR Engineering Inc.
Texas P.E. Firm Registration No. F-754



Loop
360

LOOP 360
CONCEPTUAL LAYOUT
MOPAC (LOOP 1) TO
RM 2244

DATE: 6/9/2020

PRELIMINARY
THIS PRINT IS FURNISHED FOR INFORMATION ONLY.
THE PLAN INFORMATION OR OTHER DATA SHOWN HEREON IS
SUBJECT TO CHANGE AND MUST NOT BE CONSTRUCTED AS FINAL

VICINITY MAP
N.T.S.

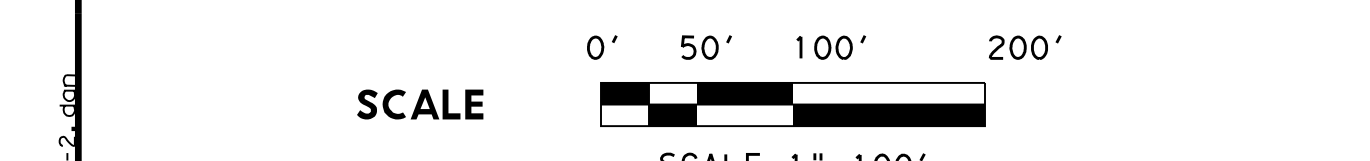
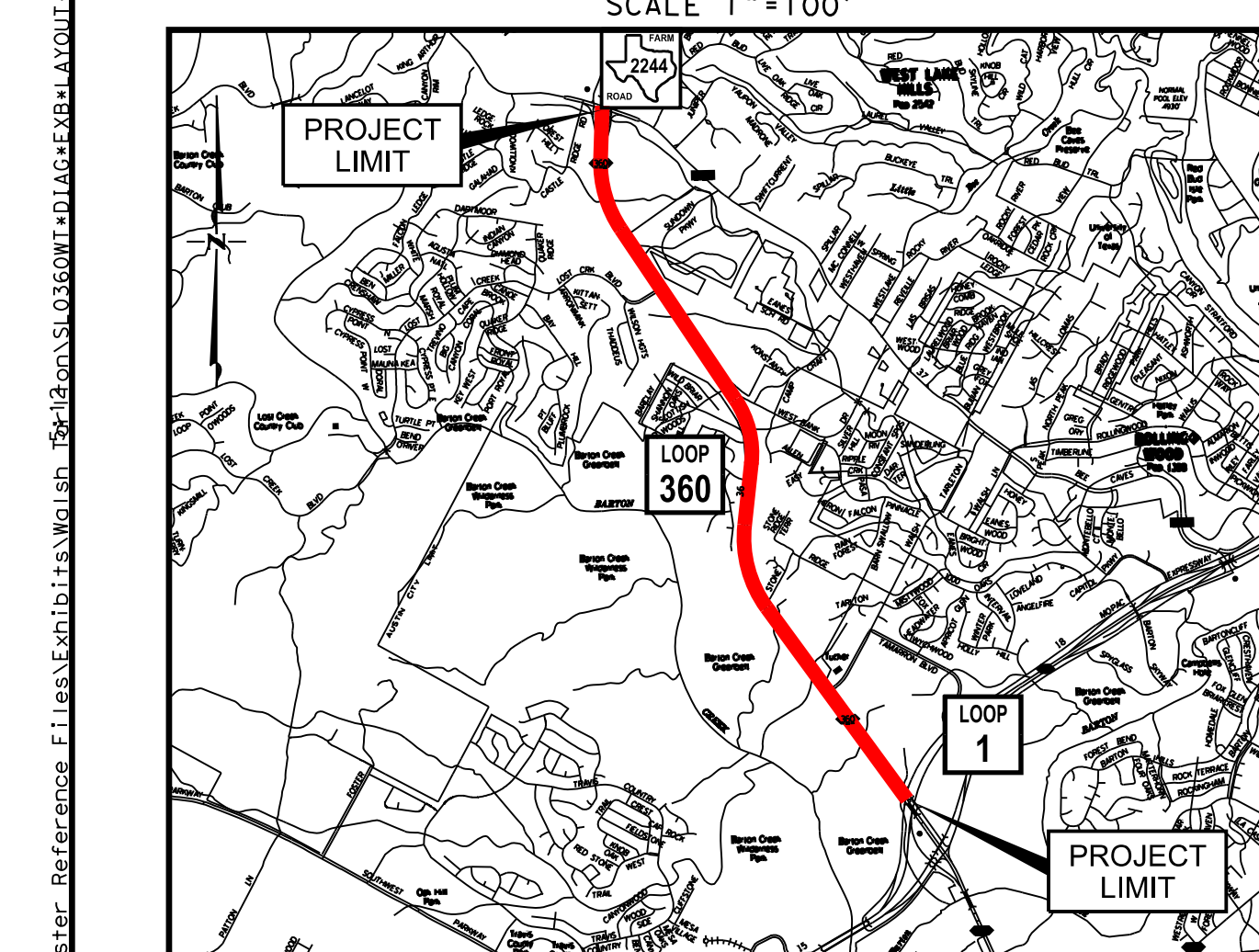

- LEGEND**
- EXISTING MAINLANE PAVEMENT TO REMAIN
 - PROPOSED MAINLANE PAVEMENT
 - PROPOSED BRIDGE
 - PROPOSED FRONTAGE ROAD, CROSS STREET, RAMP, OR DRIVEWAY PAVEMENT
 - PROPOSED AUXILIARY LANE
 - PROPOSED SHARED-USE PATH & SIDEWALK
 - PAVEMENT REMOVAL
 - PROPOSED RETAINING WALL
 - EXISTING RIGHT OF WAY (ROW)
 - PROPOSED RIGHT OF WAY (ROW)
 - PROPOSED TRAFFIC SIGNAL

NOT A BIDDING DOCUMENT

MICHAEL P. MERONEY, P.E.
3535
TEXAS REGISTRATION NUMBER
DATE: APPROVED:

**CONCEPTUAL LAYOUT
LOOP 360**

FROM: MOPAC
TO: RM 2244
TRAVIS COUNTY, AUSTIN DISTRICT
CSJ 0113-13-170/171/172
DATE: APPROVED:



**OPTION 2: OVERPASS AT LOST CREEK
BOULEVARD AND AT WALSH TARLTON
LANE AND UNDERPASS AT WESTBANK DRIVE**