TEXAS DEPARTMENT OF TRANSPORTATION
TRAVIS COUNTY

CSJ: 0113-13-168, ETC.

LOOP 360

CONCEPTUAL LAYOUT
FROM LAKE AUSTIN TO NORTH OF RM 2222

CONCEPTUAL LAYOUT
LOOP 360

OPTION 1:
UNDERPASS AT COURTYARD DR

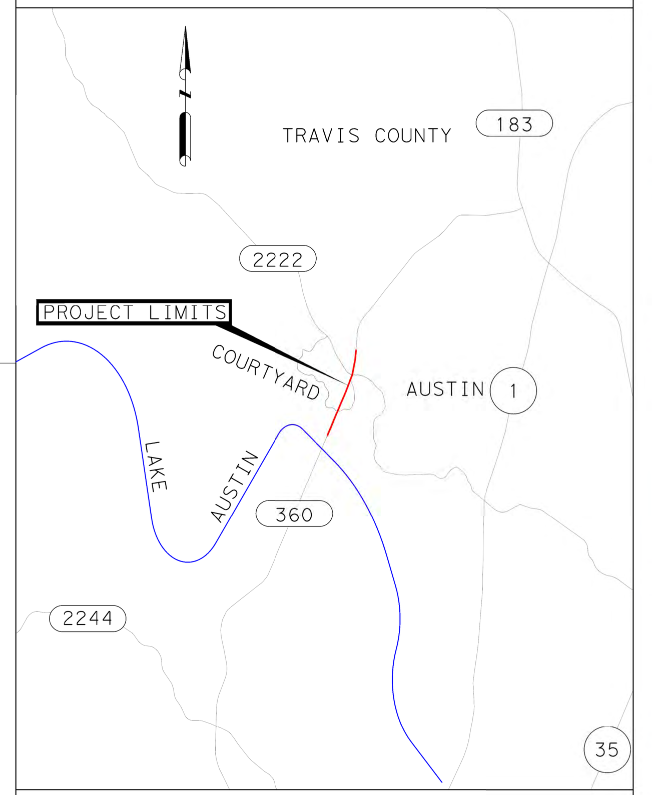

LOCATION MAP N.T.S.

PRELIMINARY
DOCUMENT INCOMPLETE: NOT INTENDED FOR PERMIT, BIDDING OR CONSTRUCTION
DERRON S. VINCEK
PROJECT MANAGER/ENGINEER
84028 P.E. NUMBER
2/27/2019 DATE

0 50 100
HORIZ DWG SCALE: 1"=50'

PGAL
TBPE REG. NO. F-2742
3131 BRIARPARK
Suite 200
Houston, Texas 77042
Phone (713) 622-1444
Fax (713) 968-9333

STATE	DIST	COUNTY	HIGHWAY NO.
TEXAS	AUS	TRAVIS	LOOP 360
CONT	SECT	JOB	
0113	13	168, ETC.	

SCALE: 1"=50'

Texas Department of Transportation ©2019
DATE: 2/27/2019
JLoftin

TEXAS DEPARTMENT OF TRANSPORTATION
TRAVIS COUNTY

CSJ: 0113-13-168, ETC.

LOOP 360

CONCEPTUAL LAYOUT
FROM LAKE AUSTIN TO NORTH OF RM 2222

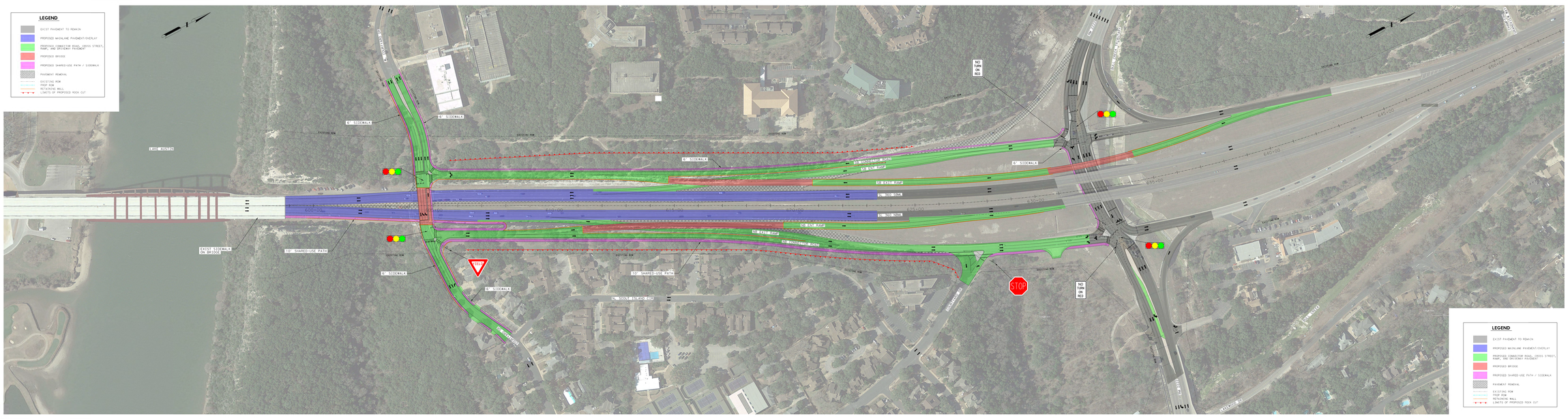

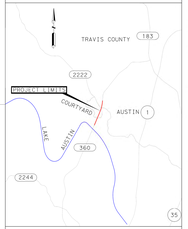

LOCATION MAP N.T.S.

PRELIMINARY
PRELIMINARY, NOT FOR CONSTRUCTION, PERMITTING OR BIDDING
PURPOSES
PE: DAVID A. CLARKE
DATE: 12/12/2013

0 50 100
HORIZ DMS SCALED 1"=50'

STATE	DIST	COUNTY	HIGHWAY NO.
TEXAS	AUS	TRAVIS	LOOP 360
CONT	SECT	JOB	
0113	13	168, ETC.	

SCALE: 1"=50'

Texas Department of Transportation

CONCEPTUAL LAYOUT
LOOP 360

OPTION: 2:
UNDERPASS AT COURTYARD DR

CONCEPTUAL LAYOUT
LOOP 360

UNDERPASS AT COURTYARD DR

DPR ENGINEERING
Texas Registered Firm F-3164
Phone: (512) 328-6994
1250 S. CAPITAL OF TEXAS HWY.
SUITE B-250
AUSTIN, TEXAS 78746

Texas Department of Transportation