ROSENBERG — NON-RADIOACTIVE HAZARDOUS MATERIAL ROUTE — FORT BEND CO

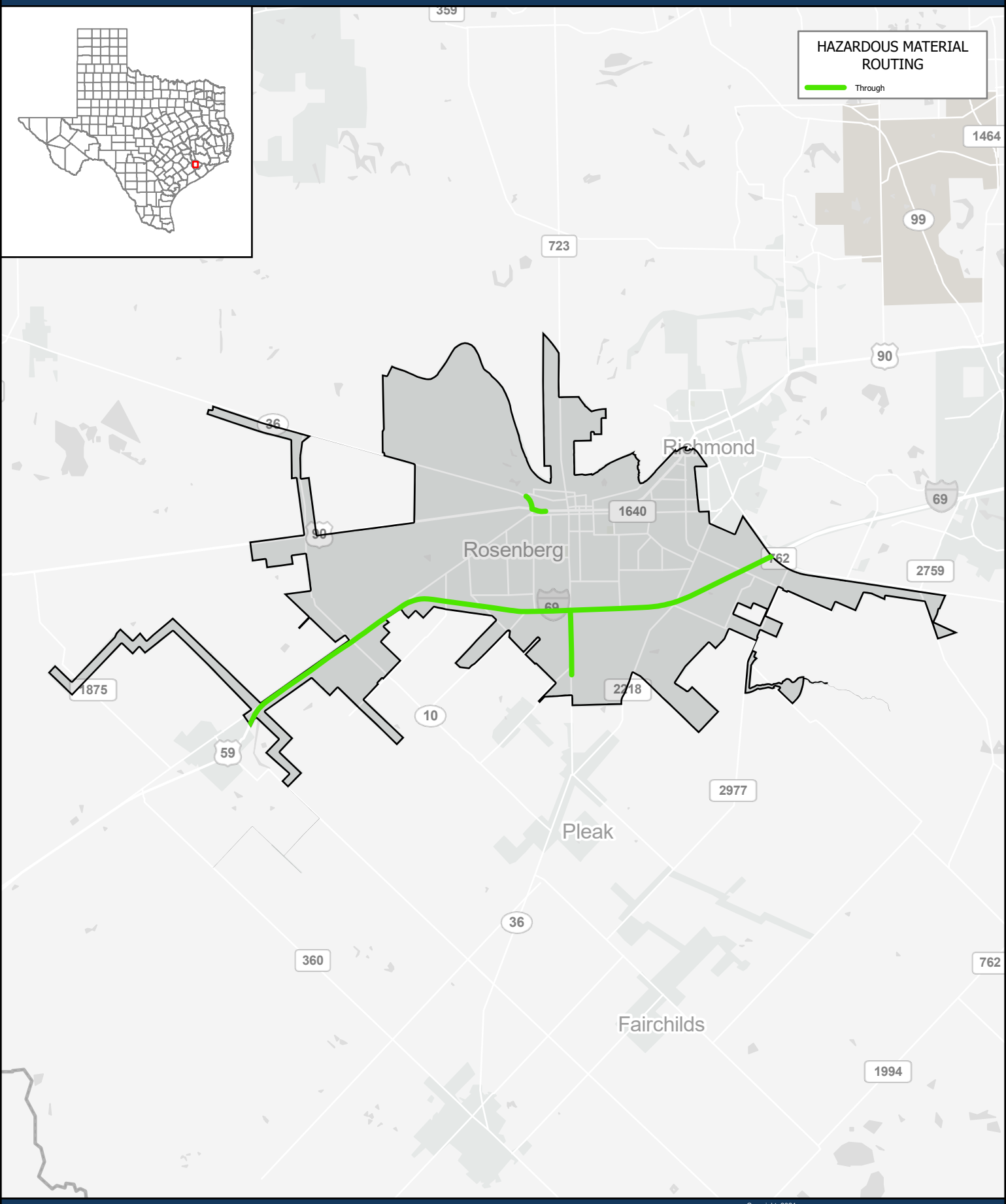

0 2 4 Miles

Texas Department of Transportation
Traffic Safety Division

August 14, 2024

Copyright 2024
Texas Department of Transportation Notice
This map was produced for internal use within the Texas Department of Transportation. Accuracy is limited to the validity of data as of dates shown. Individuals should consult the applicable ordinance or code for more information.

NRHM Routing Established October 10, 1995

Texas Department of Transportation