TxDOT Districts

Beaumont District

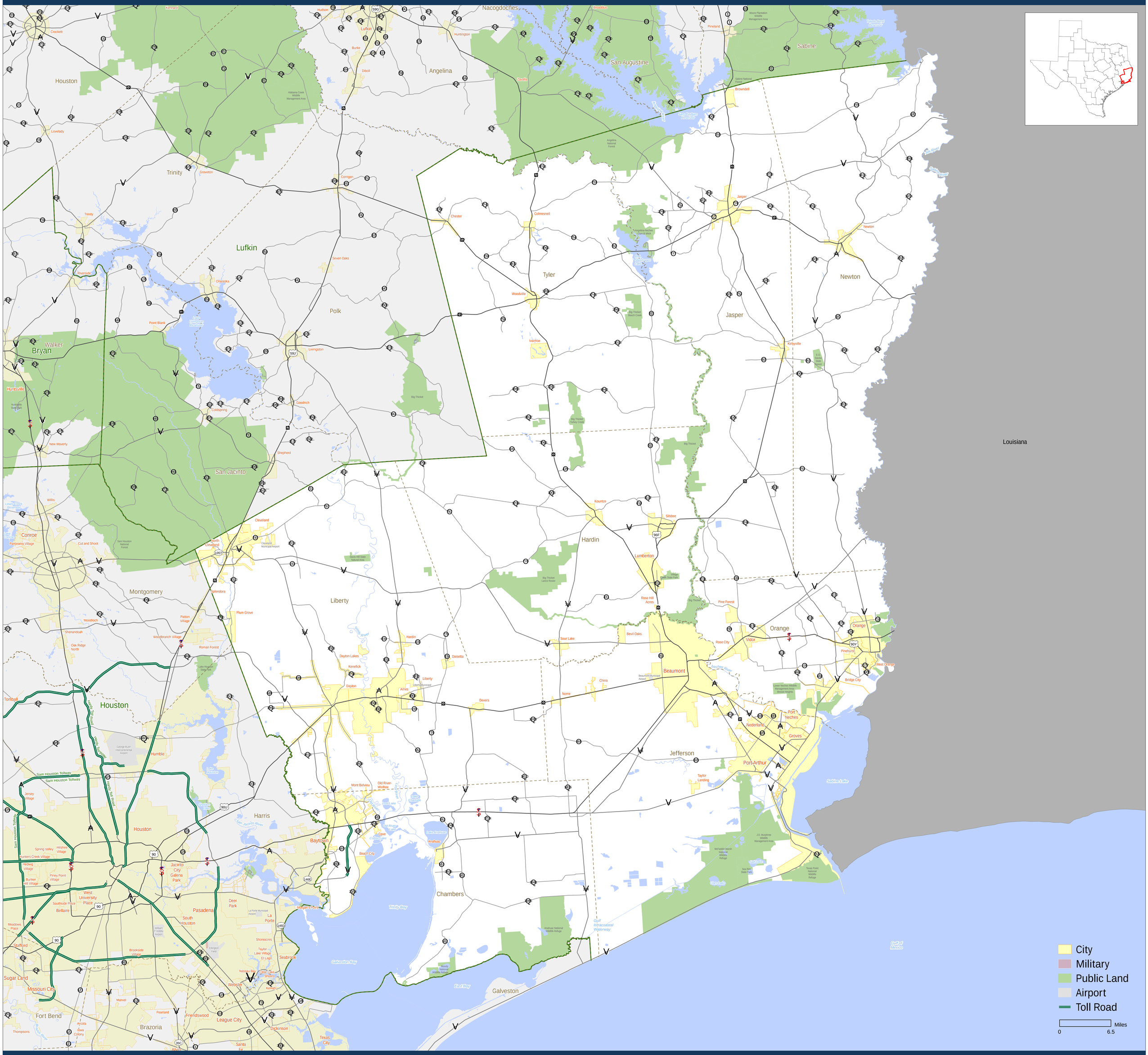

© 2022 | Transportation Planning and Programming Division | August 15, 2022