

FED. ROAD DIST. NO.	STATE	STATE AID
6	TEXAS	R.W. 80
STATE DIST. NO.	COUNTY	
2	TARRANT	36

STATE OF TEXAS

STATE HIGHWAY DEPARTMENT

PLAN OF PROPOSED

RIGHT OF WAY PROJECT

SPUR HIGHWAY 350

TARRANT COUNTY

R.W. 8002-1-3

FROM: STATE HIGHWAY 121, APPROX. 1 MI. WEST OF F.M.157

TO: STATE HIGHWAY 183, WEST OF AMON CARTER AIRFIELD

PLAN SCALE: AS SHOWN

NET LENGTH OF PROJECT* 16,563.53 FT.* 3.137 MI.

"FINAL R.O.W. MAP"

PROJECT DESIGNATOR 3280

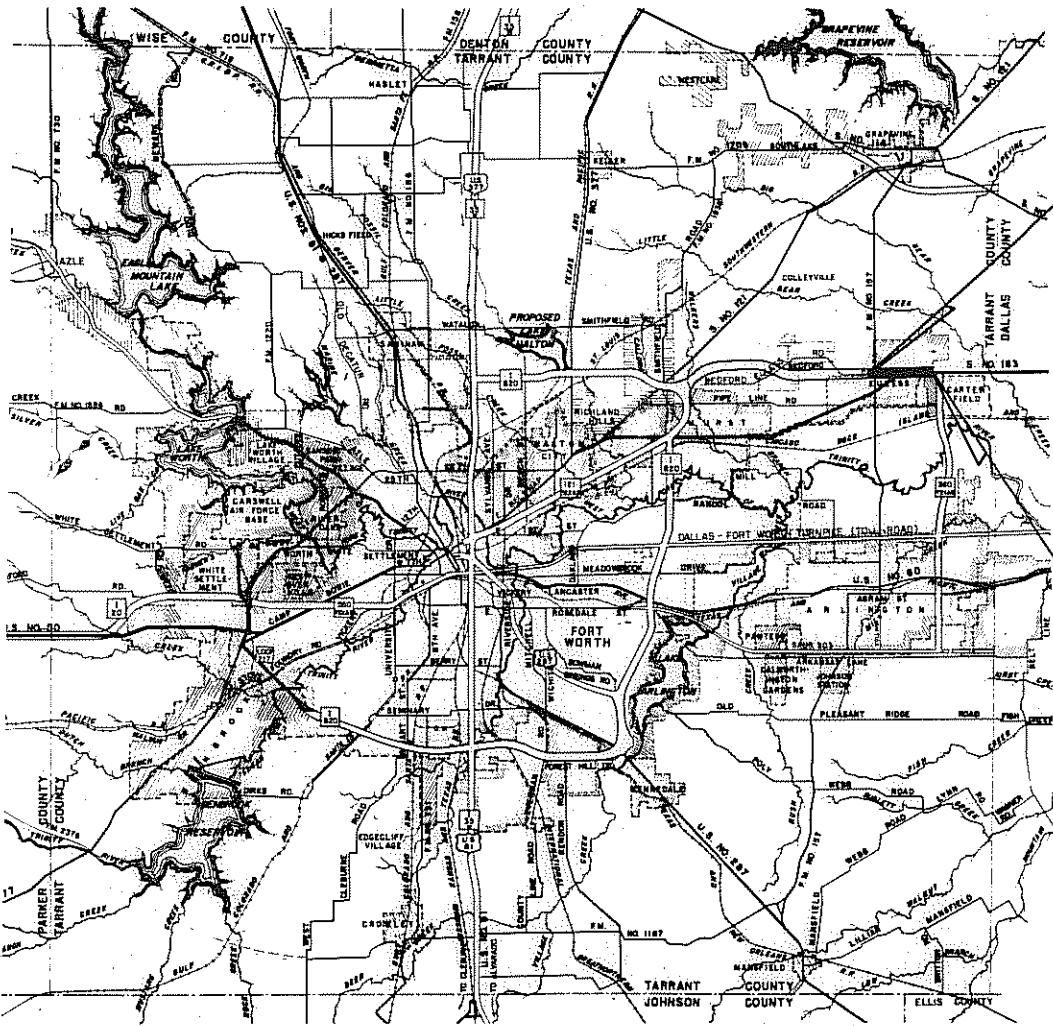

END R.W. 8002-1-2

STA. 260+93.81

STA. 260+93.81

BEGIN R.W. 8002-1-3

END R.W. 8002-1-3

STA. 426+57.34

STA. 902+76.57

BEGIN R.W. 8002-1-4

- CONVENTIONAL SIGNS
- RIGHT OF WAY LINE
- PROPERTY LINE
- COUNTY LINE
- CONTROL OF ACCESS LINE
- SURVEY LINE
- FENCE
- POWER LINE
- TELEPHONE OR TELEGRAPH
- RAILROAD
- BRIDGE OR CULVERT
- CITY LIMITS

NO EQUATION

NO EXCEPTIONS

LAYOUT SCALE: 1 IN. = 3 MILES

0 3MI. 6MI. 9MI.

CORRECT: April 17, 1979

B.R. Stewart

DISTRICT R.O.W. ENGINEER

APPROVED: April 17, 1979

J.R. Stewart

DISTRICT ENGINEER

DEPARTMENT OF COMMERCE
BUREAU OF PUBLIC ROADS

APPROVED: [Signature]

DIVISION ENGINEER

1-A
O. R. Turnage Jr.
Deed
Vol. 4122 Page 42
Sta. 270+58 To Sta. 275+55
5.619 Ac.
Remainder Left Side = None
Right Side = None

A. J. WOODSON SURVEY ABST. 1641

W. H. JASPER SURVEY ABST. 860

T. A. CASH SURVEY ABST. 280

T. JASPER SURVEY ABST. 861

1-B
Smith & Barfield Builders Inc.
Judgement
Vol. 4176 Page 239
Rt. Sta. 265+15 To Rt. Sta. 274+76.81
2.488 Ac.
Remainder Left Side = None
Right Side = 19 Ac.±

1-C
Fort Worth Dist. East Board of Missions
Judgement
Vol. 4269 Page 493
Rt. Sta. 274+76.81 To Rt. Sta. 278+47.78
0.320 Ac.
Remainder Left Side = None
Right Side = 10 Ac.±

1-D
Irma Muse
Deed
Vol. 4126 Page 628
Rt. Sta. 278+47.78 To Rt. Sta. 282+04.48
0.331 Ac.
Remainder Left Side = None
Right Side = 10 Ac.±

1-F
Charles F. Ball et ux
Deed
Vol. 4195 Page 16
Rt. Sta. 282+04.48 To Rt. Sta. 283+80
0.016 Ac.
Remainder Left Side = None
Right Side = 10.7 Ac.±

1-G
Delia M. Gee, et al
Channel Easement
Vol. 4363 Page 283
Rt. Sta. 289+17.66
0.313 Ac.

Oscar Tamlin et ux
Deed
Vol. 4138 Page 347
Lt. Sta. 303+99.80 to Lt. Sta. 303+
0.785 Ac.
Remainder Left Side = 0.2 Ac
Right Side = None

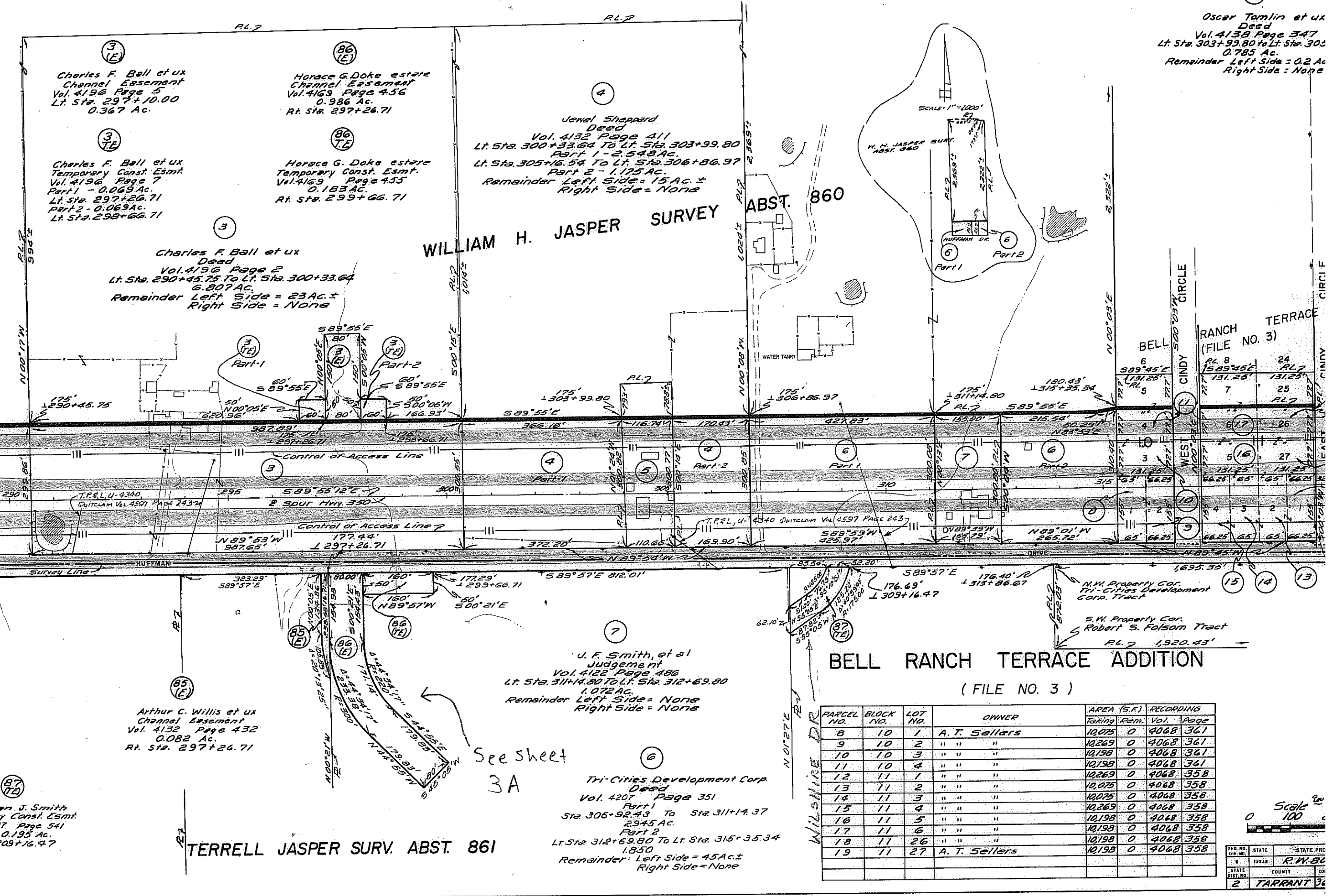

Charles F. Ball et ux
Channel Easement
Vol. 4196 Page 5
Lt. Sta. 297+10.00
0.367 Ac.

Horace G. Duke estate
Channel Easement
Vol. 4169 Page 456
0.986 Ac.
Rt. Sta. 297+26.71

Jewel Shappard
Deed
Vol. 4132 Page 411
Lt. Sta. 300+33.64 To Lt. Sta. 303+99.80
Part 1 - 2.548 Ac.
Lt. Sta. 305+16.54 To Lt. Sta. 306+86.97
Part 2 - 1.175 Ac.
Remainder Left Side = 15 Ac. ±
Right Side = None

Charles F. Ball et ux
Temporary Const. Esmt.
Vol. 4196 Page 7
Part 1 - 0.063 Ac.
Lt. Sta. 297+26.71
Part 2 - 0.063 Ac.
Lt. Sta. 299+66.71

Horace G. Duke estate
Temporary Const. Esmt.
Vol. 4169 Page 455
0.183 Ac.
Rt. Sta. 299+66.71

Charles F. Ball et ux
Deed
Vol. 4196 Page 2
Lt. Sta. 290+45.75 To Lt. Sta. 300+33.64
6.807 Ac.
Remainder Left Side = 23 Ac. ±
Right Side = None

WILLIAM H. JASPER SURVEY

ABST. 860

BELL RANCH TERRACE
(FILE NO. 3)

BELL RANCH TERRACE ADDITION (FILE NO. 3)

PARCEL NO.	BLOCK NO.	LOT NO.	OWNER	AREA (S.F.)	Taking	Rem.	Vol.	Page
8	10	1	A. T. Sellers	10,075	0		4068	361
9	10	2	"	10,269	0		4068	361
10	10	3	"	10,198	0		4068	361
11	10	4	"	10,198	0		4068	361
12	11	1	"	10,269	0		4068	358
13	11	2	"	10,075	0		4068	358
14	11	3	"	10,075	0		4068	358
15	11	4	"	10,269	0		4068	358
16	11	5	"	10,198	0		4068	358
17	11	6	"	10,198	0		4068	358
18	11	26	"	10,198	0		4068	358
19	11	27	A. T. Sellers	10,198	0		4068	358

Arthur C. Willis et ux
Channel Easement
Vol. 4132 Page 432
0.082 Ac.
Rt. Sta. 297+26.71

U. F. Smith, et al
Judgement
Vol. 4122 Page 486
Lt. Sta. 311+14.80 To Lt. Sta. 312+69.80
1.072 Ac.
Remainder Left Side = None
Right Side = None

Tri-Cities Development Corp.
Deed
Vol. 4207 Page 351
Part 1
Sta. 306+92.43 To Sta. 311+14.37
2.945 Ac.
Part 2
Lt. Sta. 312+69.80 To Lt. Sta. 315+35.34
1.850
Remainder Left Side = 45 Ac. ±
Right Side = None

TERRELL JASPER SURV. ABST. 861

Herman J. Smith
Temporary Const. Esmt.
Vol. 4227 Page 541
0.195 Ac.
Rt. Sta. 309+16.47

BELL RANCH TERRACE ADDITION (FILE NO. 3)

PARCEL NO.	BLOCK NO.	LOT NO.	OWNER	AREA (S.F.)	RECORDING
20	4	1	A. T. Sellers	10269	0 4068 363
21	4	2	" " "	10275	0 4068 363
22	4	3	" " "	10280	0 4068 363
23	4	4	A. T. Sellers	10288	0 4068 363

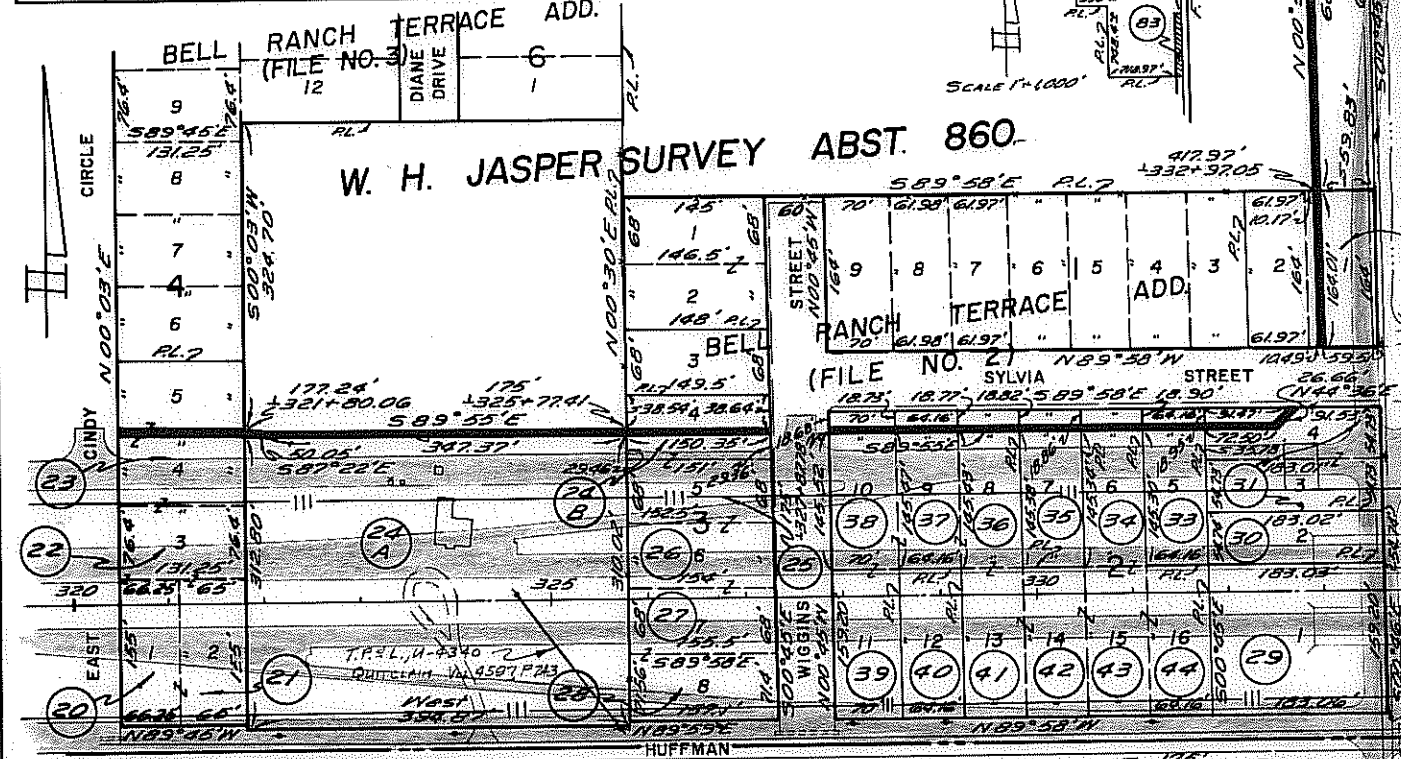

BELL RANCH TERRACE ADDITION (FILE NO. 2)

PARCEL NO.	BLOCK NO.	LOT NO.	OWNER	AREA (S.F.)	RECORDING
24	3	4	A. T. Sellers	10319	0 4068 366
25	3	5	" " "	10319	0 4068 366
26	3	6	" " "	10321	0 4068 366
27	3	7	" " "	10323	0 4068 366
28	3	8	A. T. Sellers	11171	0 4068 366
29	2	1	Fred E. Tucker, et al	23141	0 4318 161
30	2	2	A. T. Sellers	10019	0 4068 369
31	2	3	C. B. Waller, et al	10016	0 4418 186
32	2	4	C. B. Waller, et al	8459	1557 4418 186
33	2	5	Jack H. Hunter et al	9320	1215 4163 579
34	2	6	A. T. Sellers	9323	1212 4068 369
35	2	7	Martin E. Rawlins et al	9326	1209 4170 49
36	2	8	A. T. Sellers	9328	1207 4068 369
37	2	9	" " "	9331	1204 4068 369
38	2	10	" " "	10104	1310 4068 369
39	2	11	A. T. Sellers	11144	0 4068 369
40	2	12	William C. Brown, et al	10214	0 4282 517
41	2	13	A. T. Sellers	10214	0 4068 369
42	2	14	" " "	10214	0 4068 369
43	2	15	" " "	10214	0 4068 369
44	2	16	A. T. Sellers	10214	0 4068 369
82	1	1	A. T. Sellers	9785	1695 4068 372

Kate Scott
Deed
Vol. 4210, Page 364
Lt. Sta. 321+80.06 To Lt. Sta. 325+77.41
2.823 AC.
Remainder Left Side = 3 AC.±
Right Side = None

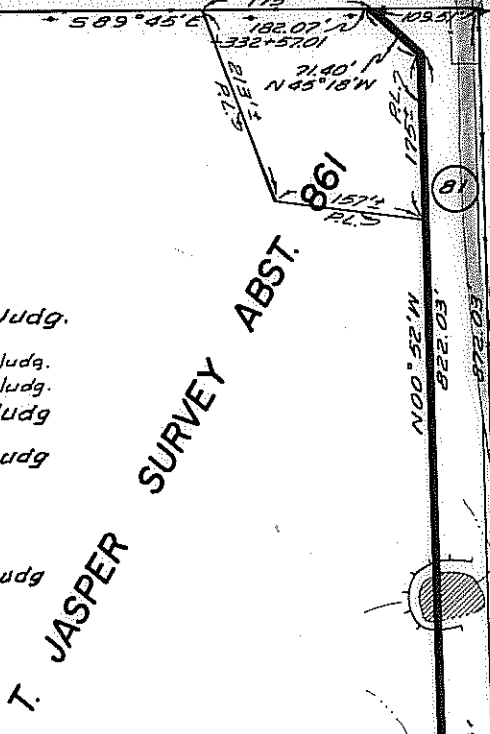
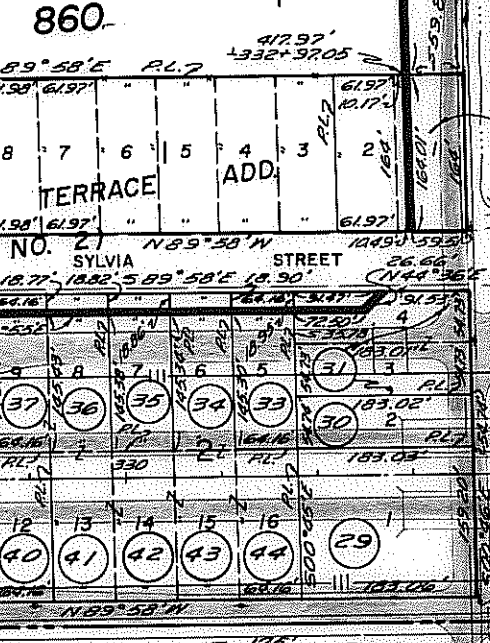
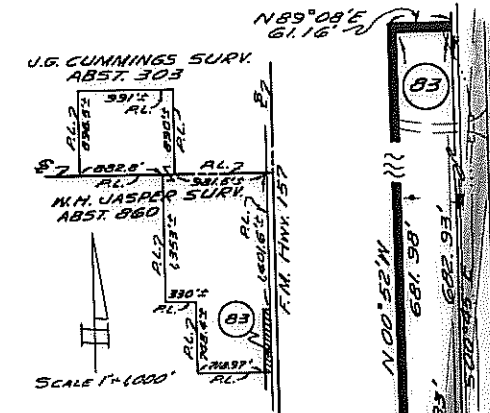

Robert S. Folsom
Deed
Vol. 4154, Page 251
Rt. Sta. 332+57.01
1.219 AC.
Remainder Left Side = None
Right Side = 37.6 AC.±

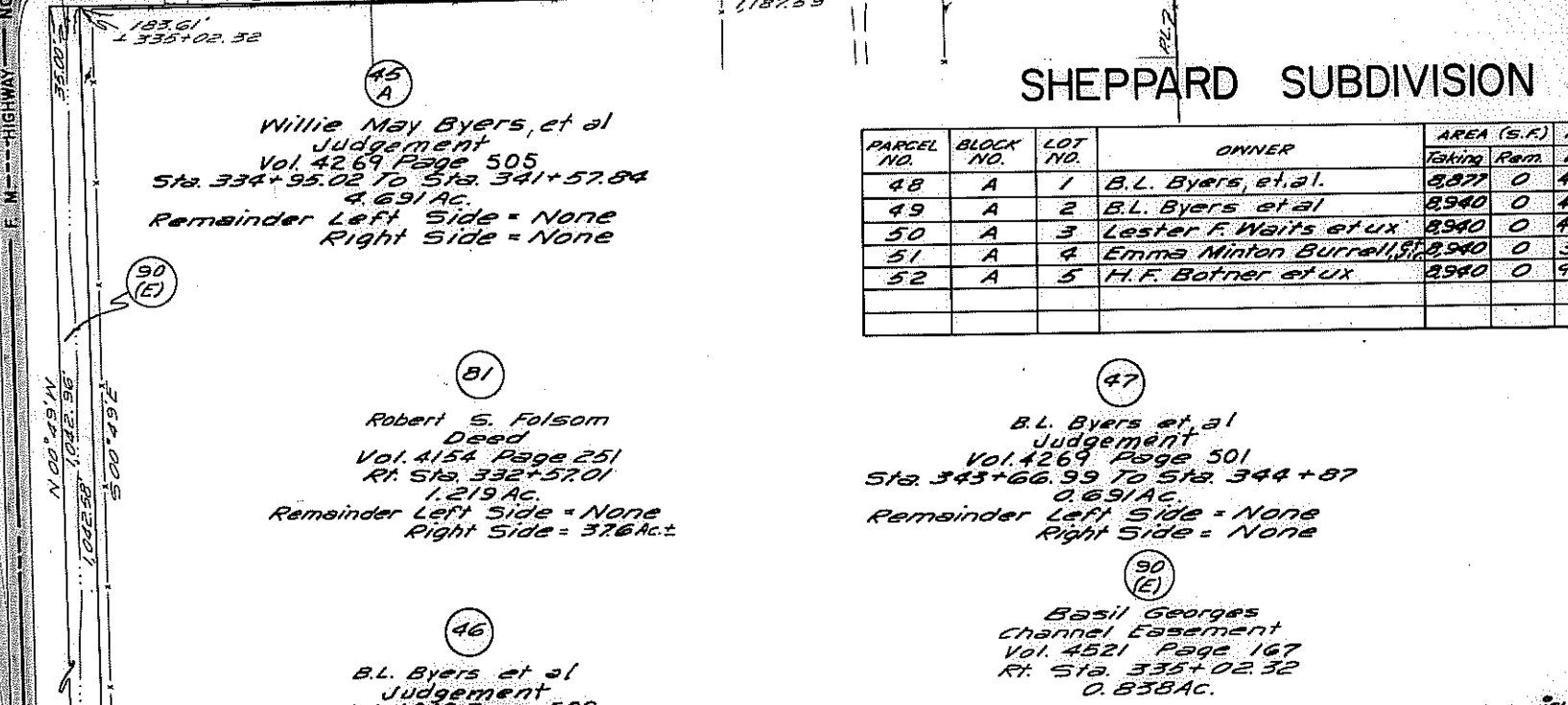
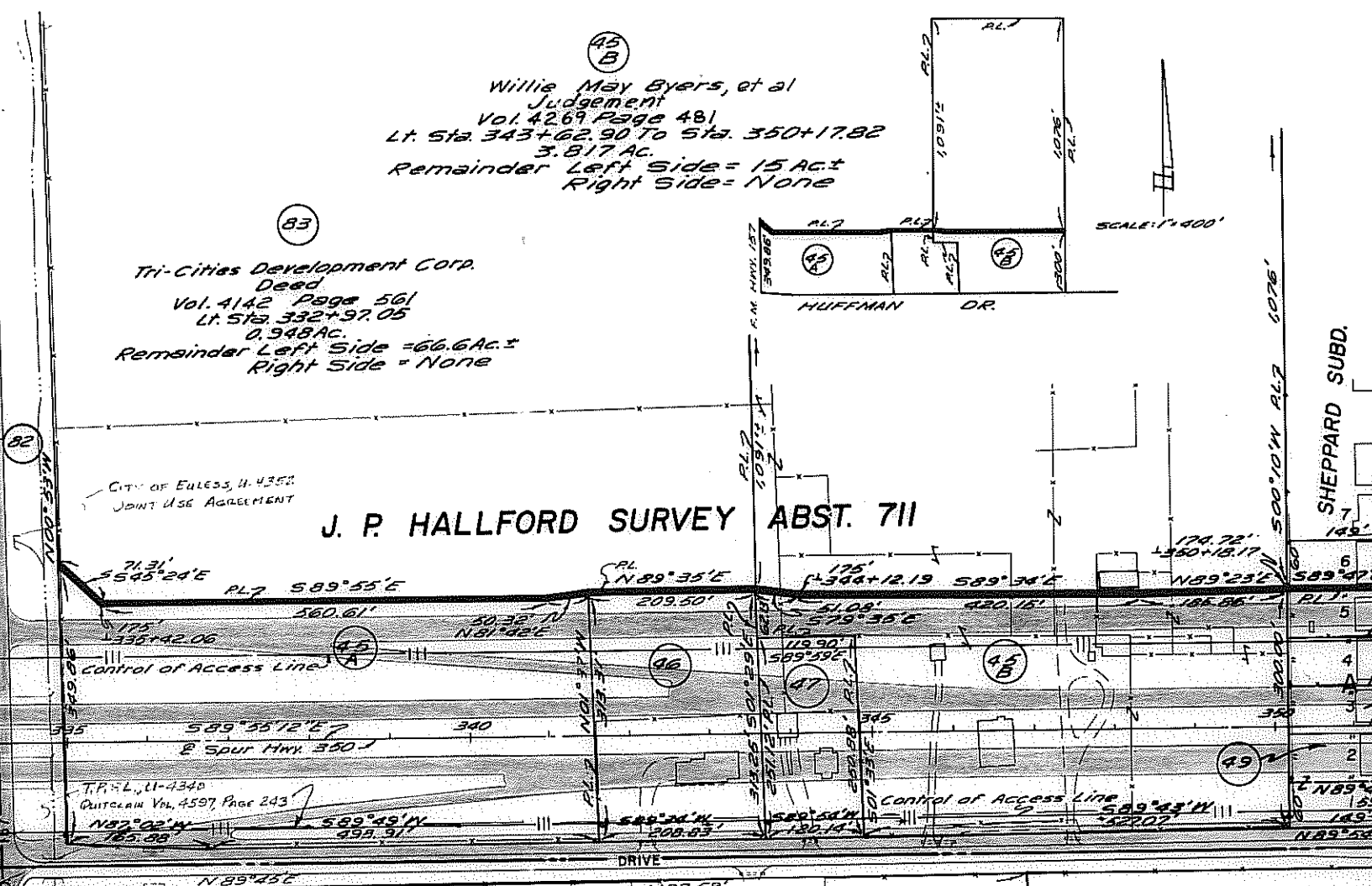

Willie May Byers, et al
Judgement
Vol. 4269, Page 481
Lt. Sta. 343+62.90 To Sta. 350+17.82
3.817 AC.
Remainder Left Side = 15 AC.±
Right Side = None

Robert S. Folsom
Deed
Vol. 4154, Page 251
Rt. Sta. 332+57.01
1.219 AC.
Remainder Left Side = None
Right Side = 37.6 AC.±

B.L. Byers et al
Judgement
Vol. 4269, Page 501
Sta. 343+66.99 To Sta. 344+87
0.691 AC.
Remainder Left Side = None
Right Side = None

Basil Georges
Channel Easement
Vol. 4521, Page 167
Rt. Sta. 336+02.32
0.838 AC.

A. J. HUITT SURVEY
ABSTRACT 684

65
 Fred E. Tucker Jr. Trustee
 Deed
 Vol. 4166 Page 200
 Lt. Sta. 362+38.20 To Lt. Sta. 366+47.45
 89,115 S.F.
 Remainder Left Side = 602,932.5 Ft.
 Right Side = None

& Curve Data
 P.I. = 367+49.87
 Δ = 16°39'17" Lt.
 D = 1°00'
 R = 5729.58'
 T = 838.65'
 L = 1665.47'

& Curve Data
 P.I. = 385+19.70
 Δ = 26°44'40"
 D = 2°00'
 R = 2864.79'
 T = 681.02'
 L = 1337.22'

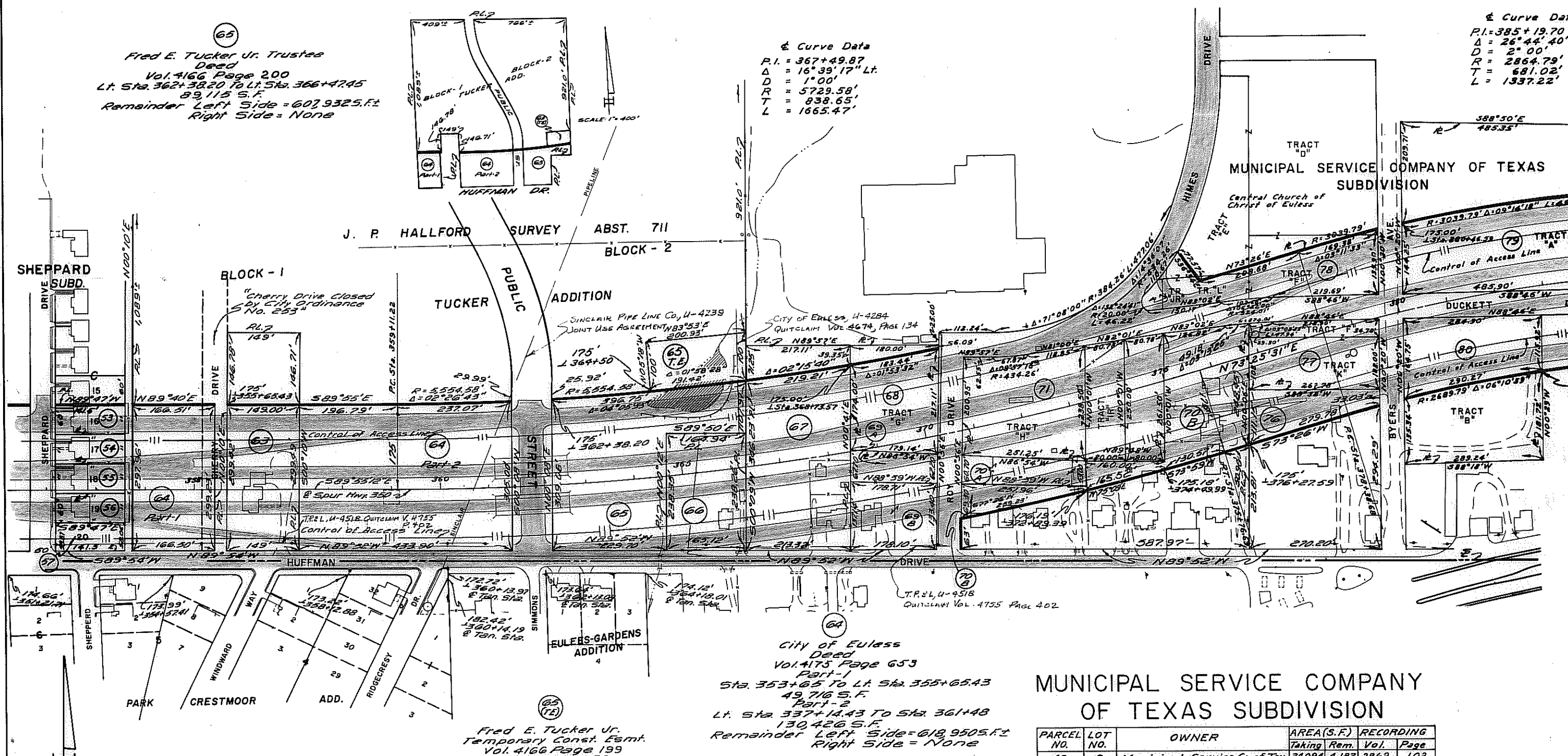

SHEPPARD SUBDIVISION

PARCEL NO.	BLOCK NO.	LOT NO.	OWNER	AREA (S.F.) Taking Rem.	RECORDING Vol. Page
53	C	16	J. P. Attaway et ux	8490 0	4170 80
54	C	17	Cecil G. Ford et ux	8490 0	4170 316
55	C	18	Paul Douglas Hall et ux	8490 0	3848 582
56	C	19	A. D. Dooley et ux	8490 0	4029 616
57	C	20	A. D. Dooley et ux	8271 0	4029 616

JAMES P. HALLFORD SURVEY ABST. NO. 711

PARCEL NO.	LOT NO.	OWNER	AREA (S.F.) Taking Rem.	RECORDING Vol. Page
63		Norma E. Horton et al	44619 21865	4357 357
66		Alton R. Ray et ux	39327 0	4216 61
67		E. V. Anderson et ux	72768 12180	4195 513
69B		H. H. Fuller et al	26131 0	4377 543
70B		H. H. Fuller et al	61850 78562	4377 543
76		Ernest Allmon et ux	19319 68410	4469 37
69-A		Bobby R. Fuller et ux et al	11616 0	4332 357
70-A		Bobby R. Fuller et ux et al	11295 0	4332 357

MUNICIPAL SERVICE COMPANY OF TEXAS SUBDIVISION

PARCEL NO.	LOT NO.	OWNER	AREA (S.F.) Taking Rem.	RECORDING Vol. Page
68	G	Municipal Service Co. of Tex.	34,994 4,183	3862 102
71*	H	" " " "	93,626 0	" "
	IR	" " " "	" " " "	" "
77	F	" " " "	37,571 0	" "
	K	" " " "	" " " "	" "
	D	" " " "	" " " "	" "
	E	" " " "	" " " "	" "
78	F	" " " "	41,420 0	" "
	JR	" " " "	" " " "	" "
	L	" " " "	" " " "	" "
79	A	" " " "	86,864 80,026	" "
80	B	Municipal Service Co. of Tex.	39,246 46,521	3862 102

NOTE: Taking Area of Parcel No. 71 Includes
 20,460 Square Feet out of the
 JAMES P. HALLFORD SURVEY

SCALE IN



FED. RD. DIST. NO.	STATE	STATE F.
2	TEXAS	RW 80
2	TARRANT	31

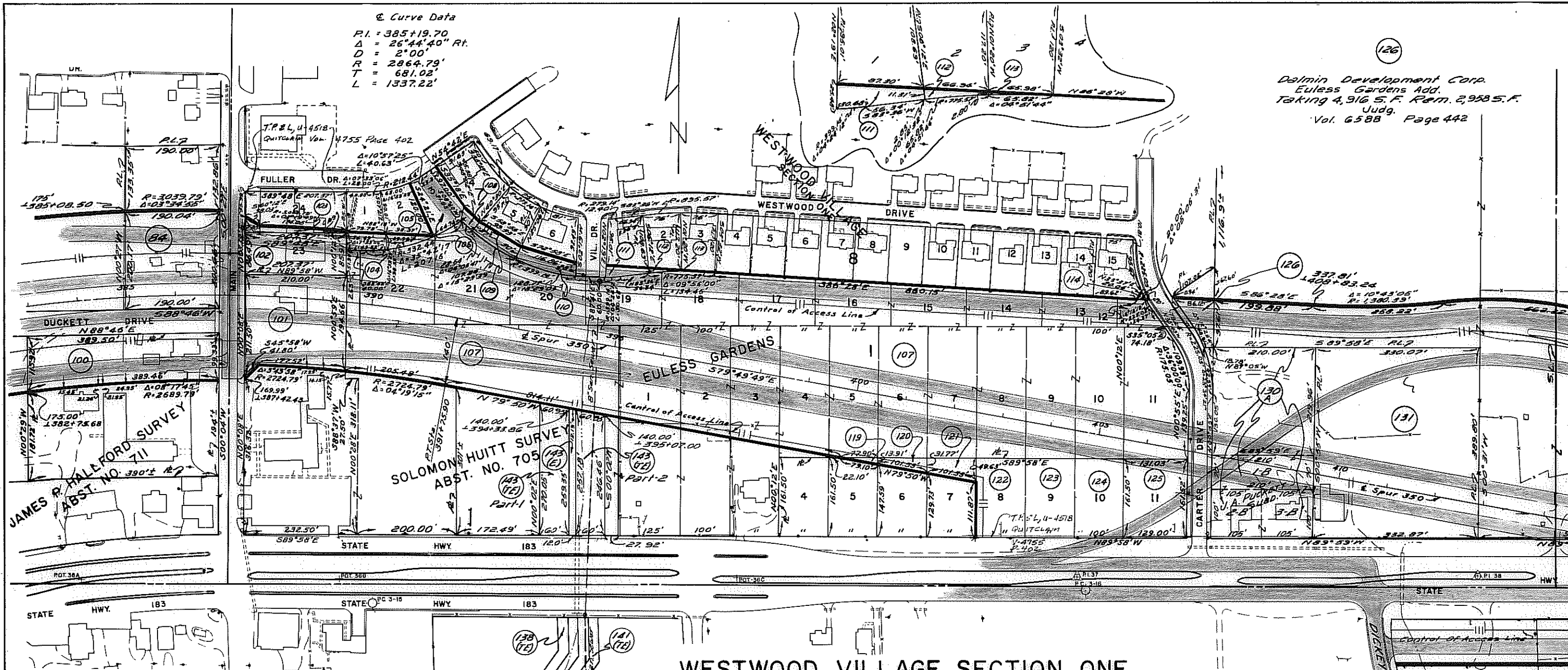

Curve Data
 P.I. = 385+19.70
 Δ = 26°44'40" Rt.
 D = 2°00'
 R = 2864.79'
 T = 681.02'
 L = 1337.22'

126
 Dalmin Development Corp.
 Euless Gardens Add.
 Taking 4,916 S.F. Rem. 2,958 S.F.
 Judg.
 Vol. 6588 Page 442

WESTWOOD VILLAGE SECTION ONE

PARCEL NO.	BLOCK NO.	LOT NO.	OWNER	AREA(S.F.)	RECORDING
				Taking	Rem. Vol. Page
104	7	1	Dalmin Development Corp.	2,712	6,397 3862 95
105	7	2	"	1,696	7,999 " "
106	7	3	Dalmin Development Corp.	8,802	0 3862 95
108	7	4	Robert C. Brazil et ux	996	12,003 4462 790
109	7	5	Delano D. Maynard et ux	3,169	7,760 4645 752
110	7	6	Jerry D. Hicks et ux	3,923	3,663 4535 628
111	8	1	Bennie Ward Lane et ux	1,660	3,025 4630 30
112	8	2	Charles A. Blair et ux	434	8,025 4505 730
113	8	3	Travis Crawford et ux	61	8,448 4448 928
114	8	15	E. F. Abbott et al	170	10,080 4578 56

EULESS GARDENS ADDITION

PARCEL NO.	BLOCK NO.	LOT NO.	OWNER	AREA(S.F.)	RECORDING
				Taking	Rem. Vol. Page
103	1	24	Roy F. Braswell et al	1,067	15,965 4526 759
102	1	23	Estell Lodge No. 582	1,076	0 4128 367
119	1	21	Dorothy Tapscott Lackey et vir	5,418	15,808 3787 387
120	1	20	" " " " "	2,284	13,866 3787 387
121	1	19	" " " " "	4,070	12,080 3787 387
122	1	18	" " " " "	16,150	0 3787 387
123	1	17	" " " " "	16,150	0 3787 387
124	1	16	" " " " "	16,150	0 3787 387
125	1	15	Dorothy Tapscott Lackey et vir	20,998	0 3787 387

84
 Joseph R. Duckett, et al
 Judgement
 Vol. 4478 Page 270
 Lt. Sta. 385+08.50 To Lt. Sta. 386+98.54
 38,262 S.F.
 Remainder: Left Side = 25,106 S.F. ±
 Right Side = None

101
 First Methodist Church of Euless
 Deed
 Vol. 3794 Page 517
 Fr: Rt. of Sta. 387+42.43 To Rt. of Sta. 389+59.86
 39,406 Square Feet
 Remainder: Left Side - None
 Right Side = 76,547 Sq. Ft.

100
 First Baptist Church of Euless, et al
 Judgement
 Vol. 3954 Page 371
 Fr: Rt. of Sta. 382+75.68 To Rt. of Sta. 386+90.47
 40,030 Square Feet
 Remainder: Left Side - None
 Right Side = 74,992 ± Sq. Ft.

107
 Dalmin Development Corporation
 Deed
 Vol. 3862 Page 95
 Fr: Sta. 389+48 ± To Sta. 406+85 ±
 542,683 Square Feet
 Remainder: 160,620 Square Feet ±

143 (E)
 For Property Data
 See Sheet 6A

143 (E)
 Parts 1 & 2
 For Property Data
 See Sheet 6A

130 A
 U. A. Puckett et ux
 Deed
 Vol. 4413 Page 421
 Sta. 407+35 To Sta. 409+48
 82,449 S.F.
 Remainder: Left Side = None
 Right Side = None
 Judgements

	CCM Vol.	Page
Ray D. Parker	75	307
Naomi Jackson	75	382
Eugene R. Carr	75	386

131
 Allen L. King, et al
 Deed
 Vol. 4469 Page 950
 Sta. 409+48 To Sta. 412+92
 129,223 S.F.
 Remainder: Left Side = None
 Right Side = None

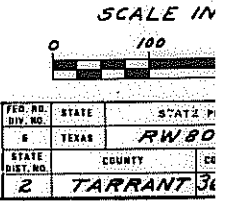

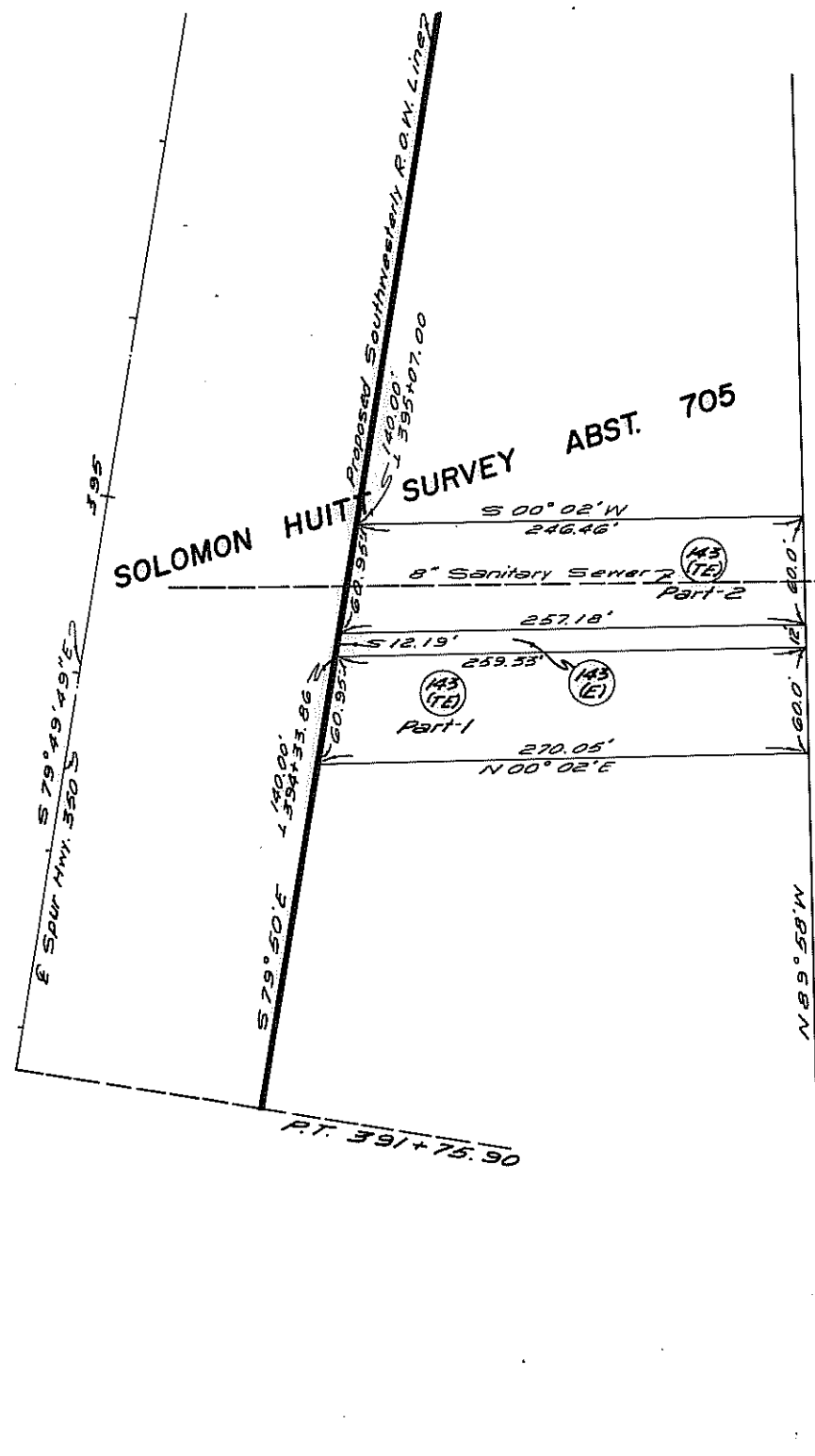

SOLOMON HUITT SURVEY ABST. 705

PARCEL NO.	OWNER	AREA (S.F.)		RECORDING	
		Taking	Rem.	Vol.	Page
143(E)	Dalmin Development Corp.	3,099		6508	442
143(F)	"	15,881		"	"
143(G)	Dalmin Development Corp.	15,109		6508	442

Judg.
"

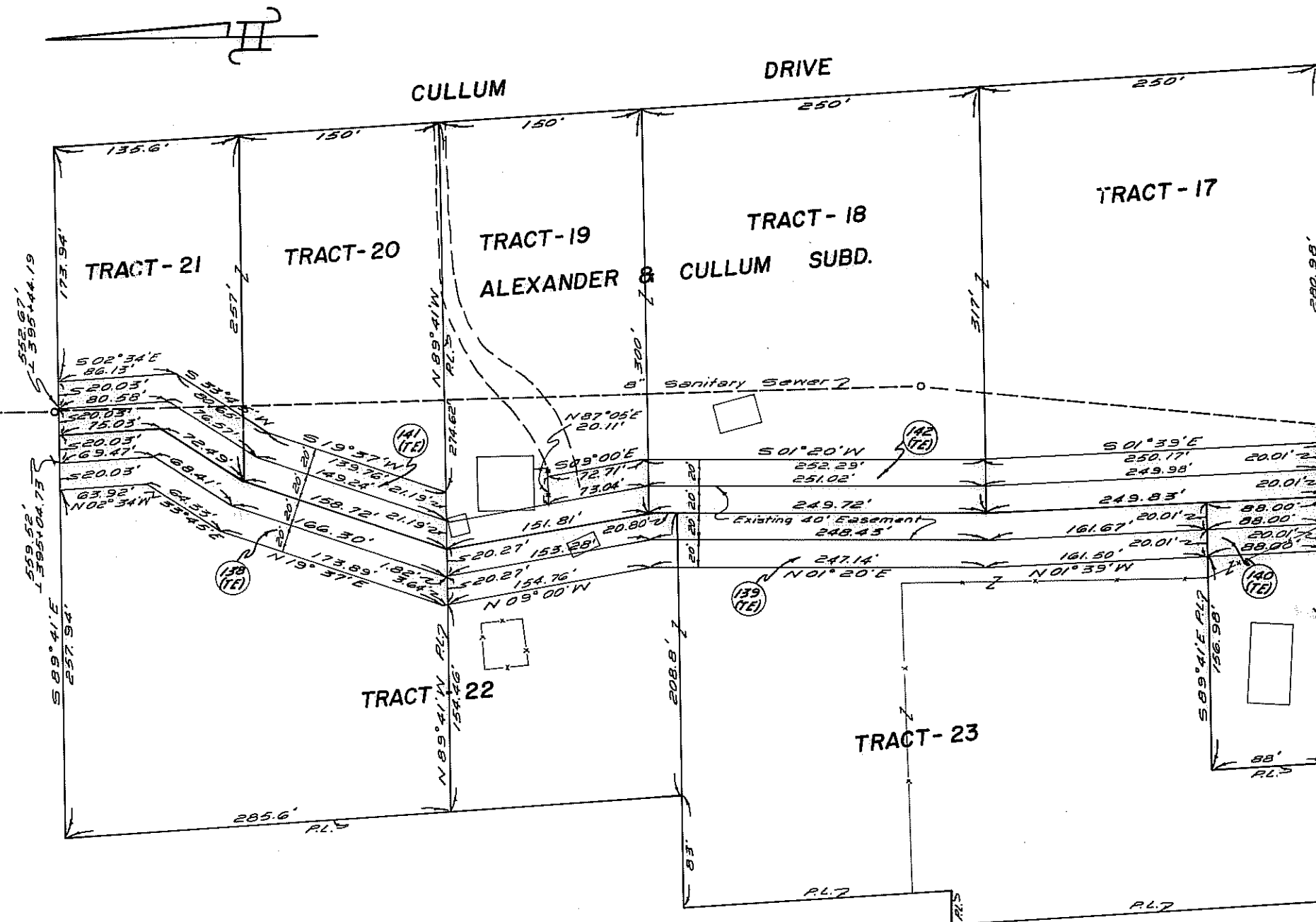

ALEXANDER & CULLUM SUBD.

PARCEL NO.	TRACT NO.	OWNER	AREA (S.F.)		RECORDING	
			Taking	Rem.	Vol.	Page
138(T)	20 & 21	E. D. Alexander	6,118		4480	184
139(T)	20 & 21	H. H. Fuller et ux	11,268		4480	188
140(T)	20 & 21	Robert L. Nail et ux	1,760		4480	196
141(T)	20 & 21	E. D. Alexander	6,130		4480	180
142(T)	17, 18 & 19	H. H. Fuller et ux	11,492		4480	192

FILE NO.	STATE	STATE	PI
2	TEXAS	R.V.	80
2	TARRANT		

S. HUITT SURVEY
ABST. 705

A. BRADFORD SURVEY ABST. 152

Curve Data
PI = 421+52.11
Δ = 10°07'52" Lt.
D = 01°00'00"
R = 5,729.58'
T = 507.880'
L = 1,013.111'

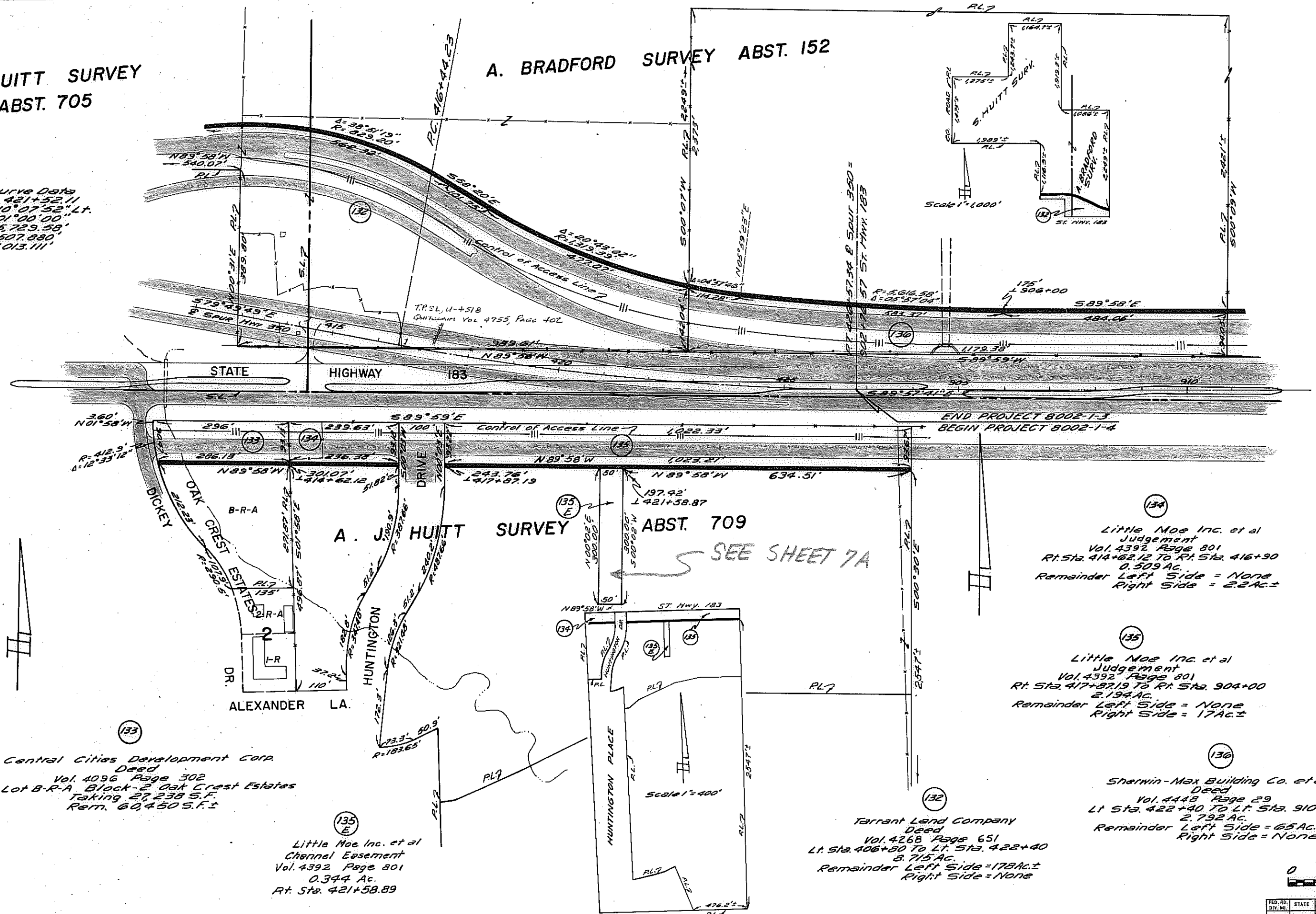

Central Cities Development Corp.
Deed
Vol. 4096 Page 302
Lot B-R-A Block 2 Oak Crest Estates
Taking 27,238 S.F.
Rem. 60,450 S.F.±

Little Noe Inc. et al
Channell Easement
Vol. 4392 Page 801
0.344 Ac.
Rt. Sta. 421+58.89

SEE SHEET 7A

Little Noe Inc. et al
Judgement
Vol. 4392 Page 801
Rt. Sta. 414+62.12 To Rt. Sta. 416+30
0.505 Ac.
Remainder Left Side = None
Right Side = 2.2 Ac.±

Little Noe Inc. et al
Judgement
Vol. 4392 Page 801
Rt. Sta. 417+87.19 To Rt. Sta. 904+00
2.194 Ac.
Remainder Left Side = None
Right Side = 17 Ac.±

Tarrant Land Company
Deed
Vol. 4268 Page 651
Lt. Sta. 406+80 To Lt. Sta. 422+40
8.715 Ac.
Remainder Left Side = 178 Ac.±
Right Side = None

Sherwin-Max Building Co. et al
Deed
Vol. 4448 Page 29
Lt. Sta. 422+40 To Lt. Sta. 910+85
2.792 Ac.
Remainder Left Side = 65 Ac.±
Right Side = None

Scale
0 100

FED. RD. DIV. NO.	STATE	STATE PK.
8	TEXAS	R.W. 801
STATE DIST. NO.	COUNTY	CD
2	TARRANT	36

STATE OF TEXAS STATE HIGHWAY DEPARTMENT

PLAN OF PROPOSED RIGHT OF WAY PROJECT

"FINAL R.O.W. MAP"

PROJECT DESIGNATOR 3290

STATE HIGHWAY 183 TARRANT COUNTY

R.W. 8002-1-4

FROM: WEST OF AMON CARTER AIRFIELD, EAST
TO: DALLAS COUNTY LINE

PLAN SCALE AS SHOWN
NET LENGTH OF PROJECT = 11,250.15 FT. = 2.131 MI.

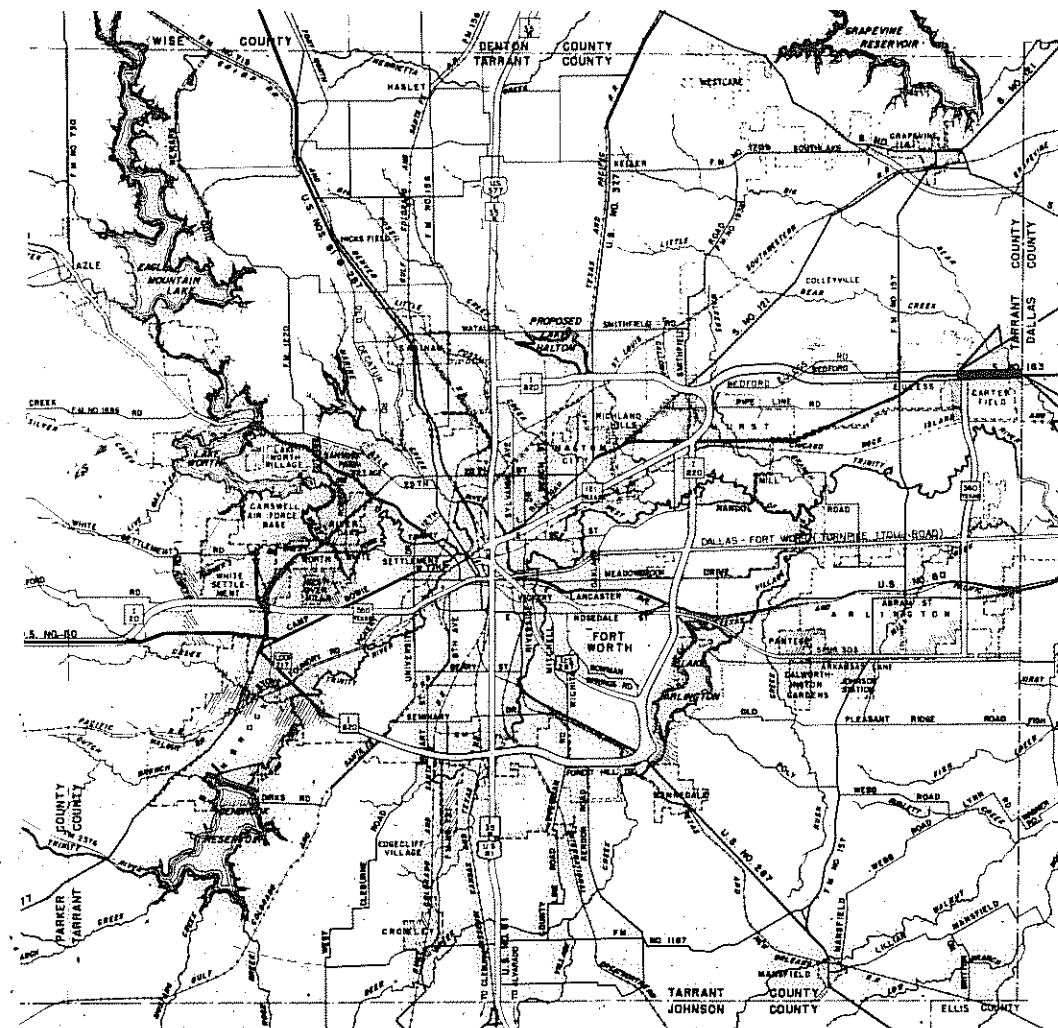

END R.W. 8002-1-3
STA. 426+57.34
BEGIN R.W. 8002-1-4
STA. 902+76.57

END R.W. 8002-1-4
STA. 1015+26.72
BEGIN R.W. 94-3-21
STA. 1015+26.72

CONVENTIONAL SIGNS

- RIGHT OF WAY LINE
- PROPERTY LINE
- COUNTY LINE
- CONTROL OF ACCESS LINE
- SURVEY LINE
- FENCE
- POWER LINE
- TELEPHONE OR TELEGRAPH
- RAILROAD
- BRIDGE OR CULVERT
- CITY LIMITS

NO EQUATION
NO EXCEPTIONS

LAYOUT SCALE: 1 IN. = 3 MILES

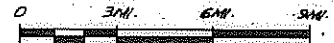

CORRECT August 19, 1981

B.R. Stewart
DISTRICT R.O.W. ENGINEER

APPROVED: August 20, 1981

G.R. Stone
DISTRICT ENGINEER

DEPARTMENT OF COMMERCE
BUREAU OF PUBLIC ROADS

APPROVED: [Signature]
DIVISION ENGINEER

①
Intercontinental Enterprises, Inc.
Deed
Vol. 4395 Page 780
Lt. Sta. 910+84.05 To Lt. Sta. 912+79.75
0.422 AC.
Remainder Left Side = 9.6 AC.±
Right Side = None

②
Emma Fuller
Deed
Vol. 4311 Page 451
Lt. Sta. 912+79.75 To Lt. Sta. 916+74.41
0.964 AC.
Remainder Left Side = 7.8 AC.
Right Side = None

For Additional R.O.W.
See Sheet No 3

A. BRADFORD SURVEY ABST. 152

Texas Power & Light Co. D-4518
Quitclaim Vol. 4755 Pg. 402

BEGIN PROJECT 8002-1-4
END PROJECT 8002-1-3

426+57.34 G. Spur 350 Bck. =
902+76.57 G. St. Hwy. 183 Fwd.

A. J. HUITT SURVEY ABST. 709

For Additional R.O.W. See Sheet No 3

③
Tarrant Land Company
Deed
Vol. 4268 Page 657
Rt. Sta. 903+96.08 To Rt. Sta. 915+31.68
2.447 AC.
Remainder Left Side = None
Right Side = 92 AC.±

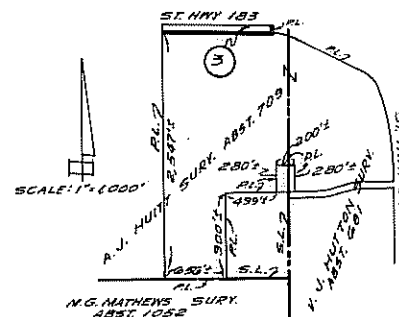

A. BARNARD SURVEY
ABST. 107

V. J. HUTTON SURVEY ABST. 681

Scale in
0 100

FED. RD. DIV. NO.	STATE	STATE PROJ.
2	TEXAS	RW 800
STATE DIST. NO.	COUNTY	CDR.
2	TARRANT	94

5 A
International Airport Center, Inc. et al
Judg.
Vol. 6499 Page 356
Lt. Sta. 901+65.2 To Lt. Sta. 906+14.92
4.829 Ac.
Remainder Lt. Side = 61 Ac. ±
Rt. Side = None

5 C
Regional Properties, Inc., Trustee, et al
Judgment
Vol. 5790 Page 556
Lt. Sta. 912+77.49 To Lt. Sta. 916+98.06
0.299 Ac.
Remainder Left Side = 10.5 Ac. ±
Right Side = None

For This Area See Sh. # 11
This Area Quitclaimed to The
City of Ft. Worth & Dallas
Vol. 7033 Page 1961 Tarrant Co.
Vol. 80240 Page 2337 Dallas Co.

ADAM BRADFORD SUR.
ABST. NO. 152

Texas Power & Light Co. U-9025
Vol. 5811 Pg. 418

S. H. 183

* This parcel was not acquired
by the City of Fort Worth
for road purposes.

4 C (E)
City of Ft. Worth *
Channel Easement
Vol. 5561 Page 396
Rt. Sta. 917+95.60
0.304 Ac.

AMERICAN AIRLINES ADDITION

LOT 1 BLOCK 1

4 A
H. K. Huie, Jr. et al
Judg.
Vol. 6474 Page 27
Rt. Sta. 901+68.86
3.693 Ac.
Remainder Lt. Side = None
Rt. Side = 44 Ac. ±

4 B
American Airlines, Inc.
Deed
Vol. 5474 Page 96
Rt. Sta. 906+18.89
Part 1 = 3.434 Ac.
Rt. Sta. 908+37.98 To Rt. Sta. 915+33.13
Part 2 = 0.454 Ac.
Remainder Lt. Side = None
Rt. Side = 53 Ac. ±

4 C (E)
For Property Data
See Sheet 4

A. J. HUITT SURVEY ABST. NO. 709



FED. RD. DIV. NO.	STATE	STATE PR.
4	TEXAS	R.W. 800.
STATE DIST. NO.	COUNTY	CON.
2	Tarrant	94

3-21-85

V. J. HUTTON SURVEY ABST. NO. 681

(134)
City of Fort Worth +
Deed
Vol. 5582 Page 283
Rt. Sta. 930+00 To Rt. Sta. 994+89.69
Part-1 - 91.445 Ac.
TRACT 1-86
Quitclaim Deed
State of Texas
To
City of Fort Worth
Lt. Sta. 69+45.53
Part-1 = 1.409 Ac. Vol. 8757 P
Note: For Property Data For
Part-2 See R.W. 8002-1
Sheet No. 2

TRACT 1-86
Part-1

To be acquired on
Project No. RW 8002-1-24

(AC)
(TE)
City of Ft. Worth +
Temporary Const. Easement
Vol. 5561 Page 401
Rt. Sta. 915+79.02
Part-1 = 0.041 Ac.
Rt. Sta. 923+93.70
Part-2 = 0.048 Ac.
Rt. Sta. 923+49.92
Part-3 = 0.101 Ac.

(4)
(C)
City of Fort Worth +
Deed
Vol. 5561 Page 389
Rt. Sta. 915+33.13 To Rt. Sta. 921+91.52
Part-1 = 0.709 Ac.
Rt. Sta. 921+91.52
Part-2 = 2.826 Ac.
Remainder Lt. Side = None
Rt. Side = 32 Ac.†

* This parcel was not acquired
by the City of Fort Worth
for road purposes.



FED. RD. DIV. NO.	STATE	STATE PR.
6	TEXAS	R.W. 800
STATE DISTRICT	COUNTY	SECTION
2	Tarrant	9

7-29-86

(134)
Part-1

AMERICAN AIRLINES ADDITION

LOT 1 BLOCK 1

(4C)
(TE)
Part-2

(4C)
(TE)
Part-3

(4C)
Part-1

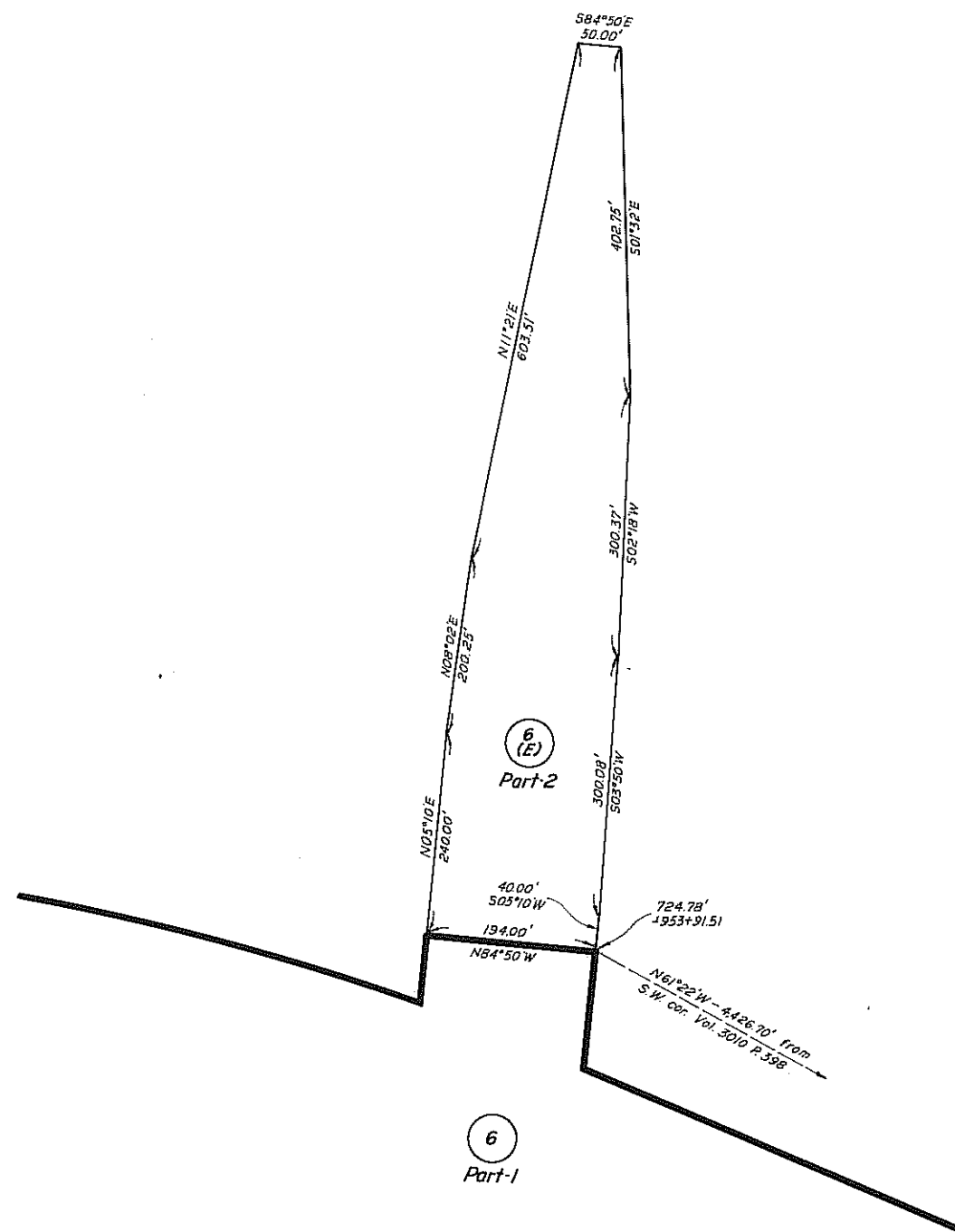

Scale in Feet
0 100 200



FED. RD. DIV. NO. STATE STATE PROJECT
6 TEXAS RW 8002

STATE DIST. NO. COUNTY CONT.
2 TARRANT 94

A. BARNARD SURVEY
ABST. NO. 107

6 (E)
For Property Data
See Sheet 5A

J. W. THOMAS SURVEY
ABST. NO. 1522

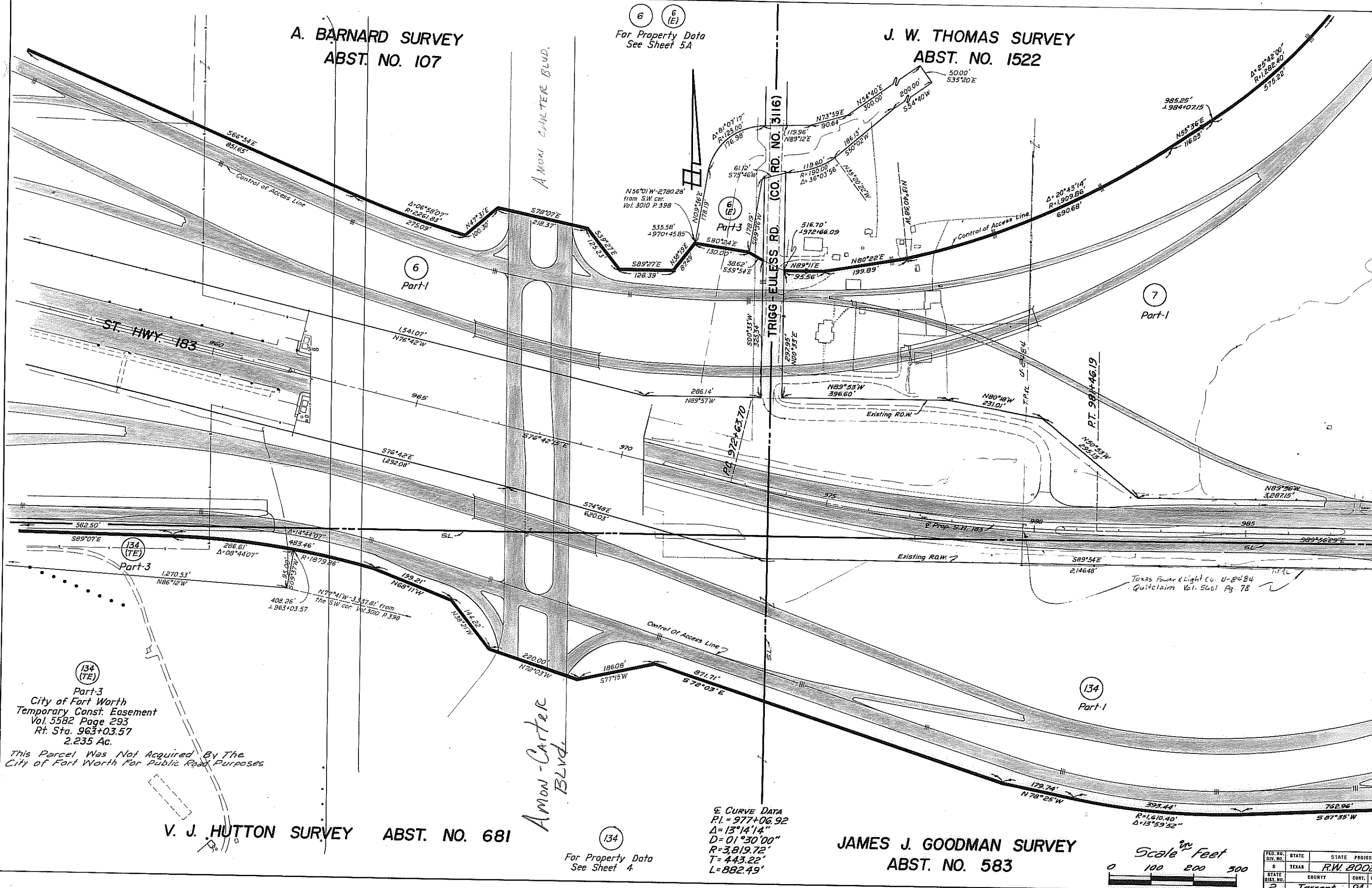

134 (TE)
Part-3
City of Fort Worth
Temporary Const. Easement
Vol. 5582 Page 293
Rt. Sta. 963+03.57
2.235 Ac.
This Parcel Was Not Acquired By The
City of Fort Worth For Public Road Purposes

V. J. HUTTON SURVEY ABST. NO. 681

134
For Property Data
See Sheet 4

E CURVE DATA
P.I. = 977+06.92
Δ = 13°14'14\"
D = 01°30'00\"
R = 3,819.72'
T = 443.22'
L = 882.49'

JAMES J. GOODMAN SURVEY
ABST. NO. 583

Scale in Feet
0 100 200 300

FED. RD. DIST. NO.	STATE	STATE PROJECT
2	TEXAS	R.W. 8002
STATE DIST. NO.	COUNTY	CONT.
2	Tarrant	94

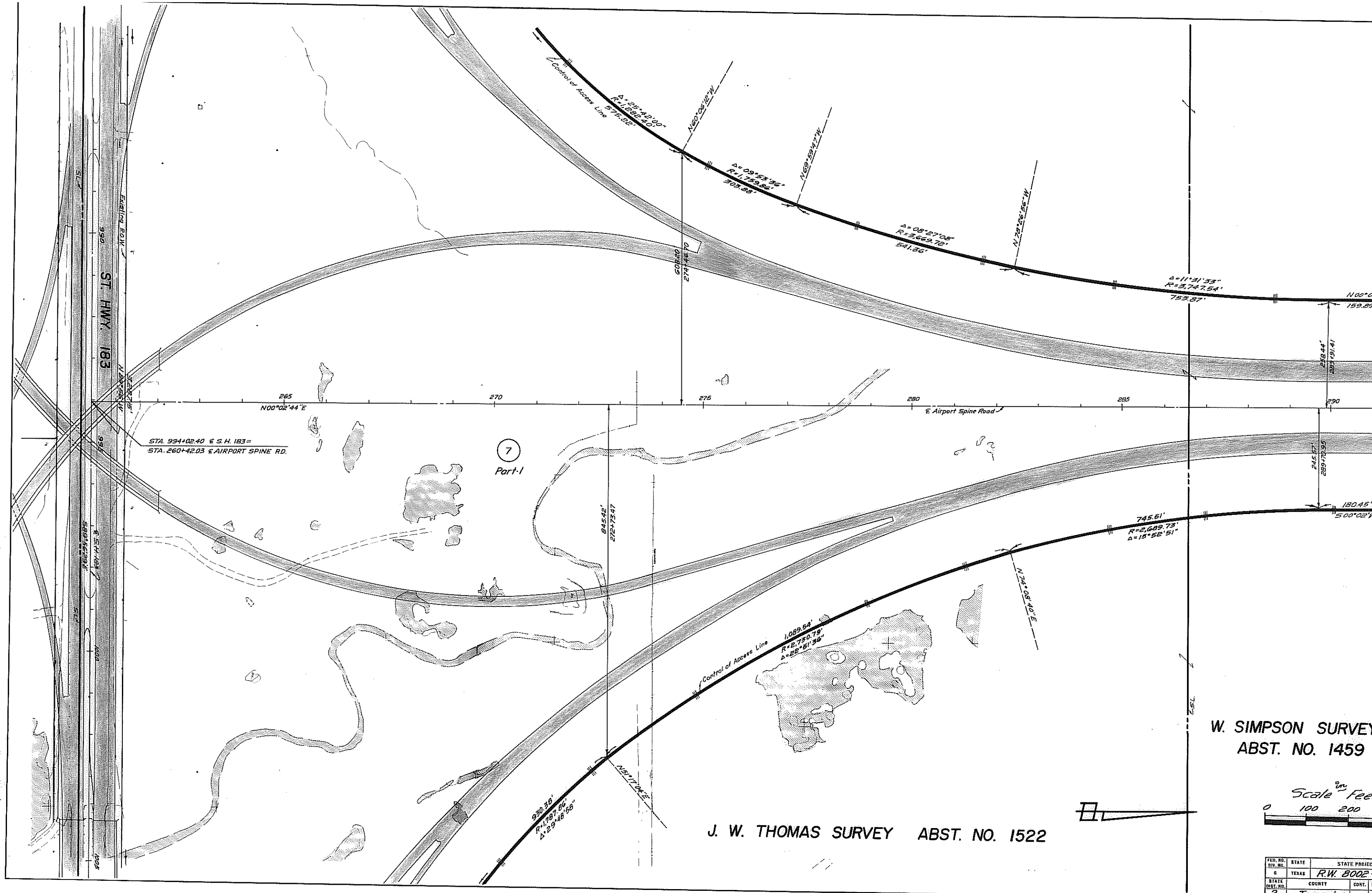

W. SIMPSON SURVEY
ABST. NO. 1459

J. W. THOMAS SURVEY ABST. NO. 1522



FED. RD. DIV. NO.	STATE	STATE PROJ.
6	TEXAS	R.W. 8002
STATE DIST. NO.	COUNTY	CONT.
2	Tarrant	1

J. W. THOMAS SURVEY
ABST. NO. 1522

TEXAS POWER
& LIGHT CO. U-8484
QUITCLAIM
VOL. 5601 PG. 78

JAMES J. GOODMAN SURVEY
ABST. NO. 583

10
Daphne Motheral
Deed
Vol. 5113 Page 918
Rt. Sta. 1002+25.83
0.037 Ac.
Remainder Left Side = None
Right Side = 0.98 Ac.

9
T.O. Haney et ux
Deed
Vol. 5040 Page 416
Rt. Sta. 1005+00
0.433 Ac.
Remainder Left Side = None
Right Side = None

8
T.O. Haney et ux
Deed
Vol. 5040 Page 410
Rt. Sta. 994+89.69 To Rt. Sta. 11.577 Ac.
Remainder Left Side = None
Right Side = 1.8 Ac.

11(E)
Winston Castleberry et al
Channel Easement
Vol. 5037 Page 842
Rt. Sta. 1007+92.94
3.831 Ac.

11(E)
Winston Castleberry et al
Temporary Const. Easement
Rt. Sta. 1005+71.57
Part 1 = 0.458 Ac.
Rt. Sta. 1011+19.37
Part 2 = 1.258 Ac.
Vol. 5057 Page 847

11
Winston Castleberry et al
Deed
Vol. 5077 Page 706
Rt. Sta. 1002+25.83 To Rt. Sta. 1014+47.94
9.874 Ac.
Remainder Left Side = None
Right Side = 78 Ac.±

END PROJECT RW 8002-1-4
STATION 1015+26.72
BEGIN PROJECT RW 94-3-21
STATION 1015+26.72

Scale Feet
0 100 200

FED. NO.	STATE	STATE PROJ.
8	TEXAS	R.W. 8002
STATE DIST. NO.	COUNTY	CORR.
2	TARRANT-DALLAS	94

J. W. THOMAS SURVEY ABST. NO. 1732

PLEASANT M. SMITH SURVEY
ABST. NO. 1286

CHILTON SMITH SURVEY ABST. NO. 1293

JAMES J. GOODMAN SURVEY ABST. NO. 1718

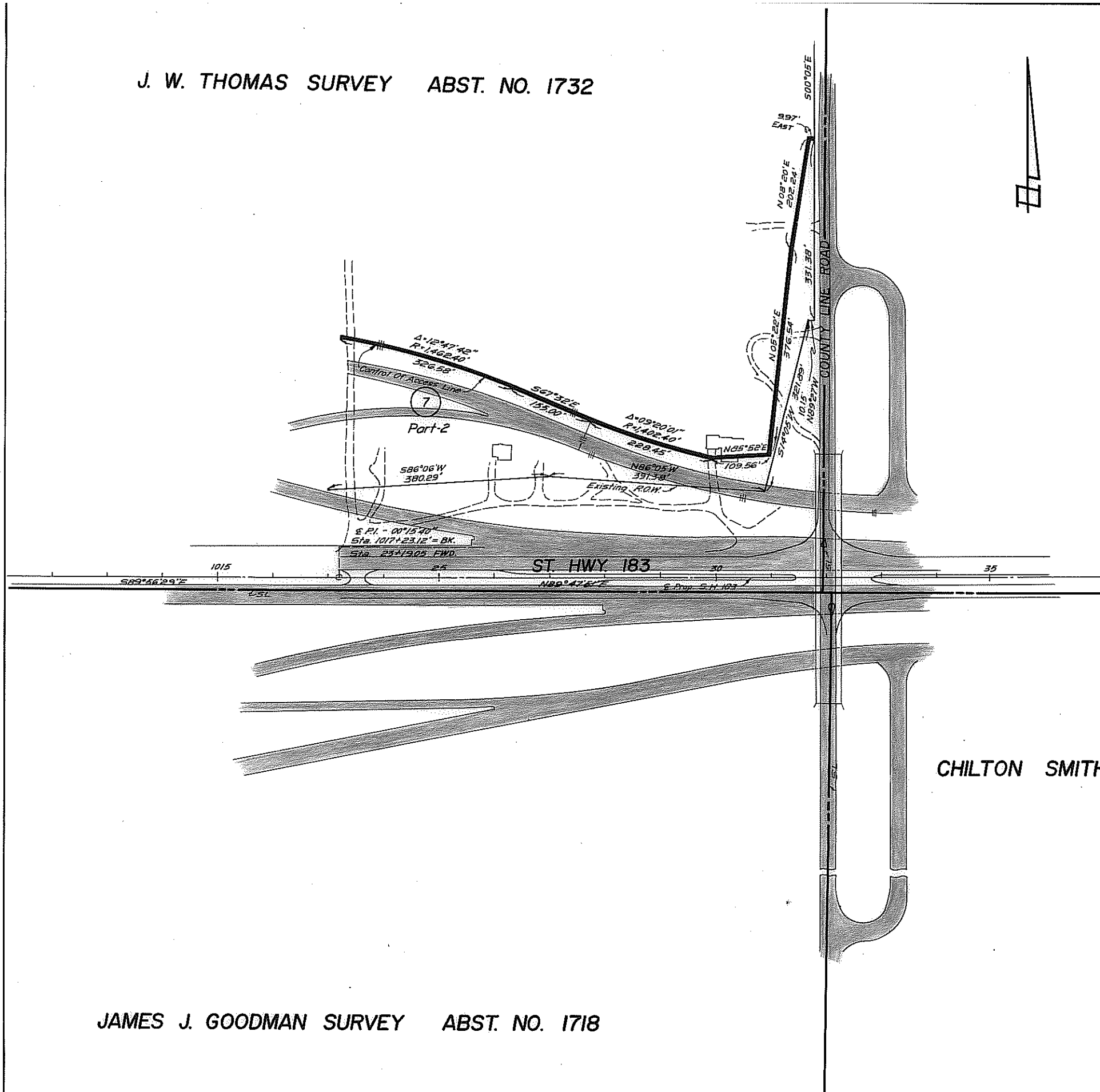

7

City Of Fort Worth & Dallas
Deed

Lt. Sta. 973+74.01 To Lt. Sta. 1015+27±
Part-1 = 114.474 Ac.
Lt. Sta. 1015+27± To Lt. Sta. 31+78.46
Part-2 = 4.715 Ac.
Tarrant Co. Vol. 7030 Page 1530
Dallas Co. Vol. 80236 Page 1004
This Parcel Was Not Acquired By The
City of Fort Worth For Public Road Purposes

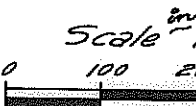

FED. NO.	STATE	STATE PRO.
2	TEXAS	R.W. 806
STATE	COUNTY	CONT.
2	DALLAS	94

