

User: jesse

FILE: ...\\figure #7-IBWC EXIST-DRAINAGE AREAS.dgn

DATE: 5/15/2013 TIME: 5:11:37 PM

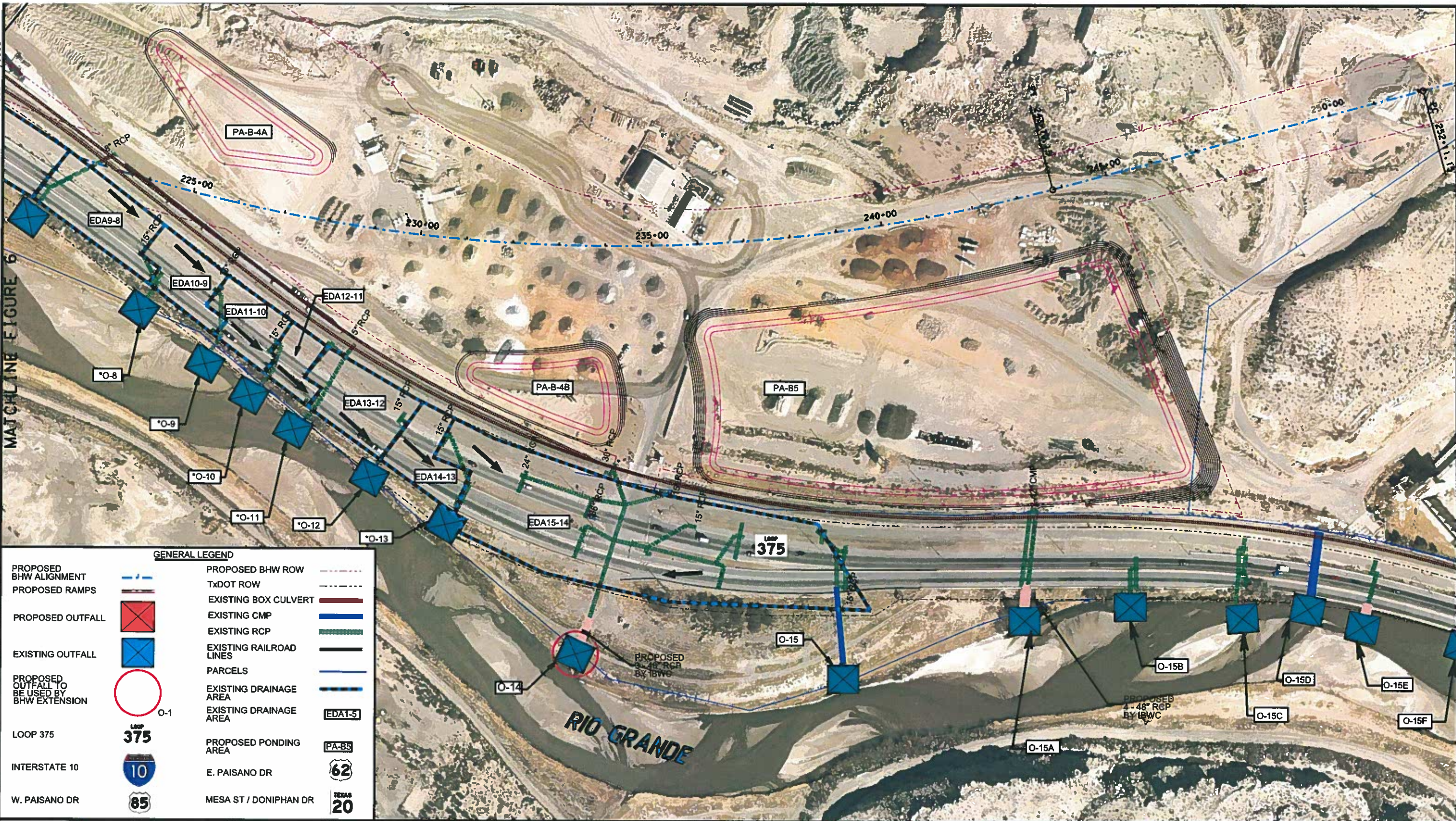

GENERAL LEGEND

PROPOSED BHW ALIGNMENT	PROPOSED RAMP	PROPOSED OUTFALL	EXISTING OUTFALL	PROPOSED OUTFALL TO BE USED BY BHW EXTENSION	LOOP 375	INTERSTATE 10	W. PAISANO DR
PROPOSED BHW ROW	TxDOT ROW	EXISTING BOX CULVERT	EXISTING CMP	EXISTING RCP	EXISTING RAILROAD LINES	PARCELS	EXISTING DRAINAGE AREA
EXISTING DRAINAGE AREA	EXISTING DRAINAGE AREA	PROPOSED PONDING AREA	E. PAISANO DR	MESA ST / DONIPHAN DR			

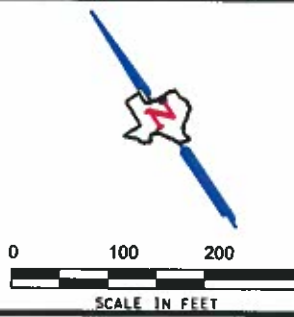

PRELIMINARY

THIS PRINT IS FURNISHED FOR INFORMATION ONLY. THE PLAN INFORMATION OR OTHER DATA SHOWN HEREON IS SUBJECT TO CHANGE AND MUST NOT BE CONSTRUED AS FINAL NOT FOR USE FOR DESIGN OR CONSTRUCT OF IMPROVEMENTS IN THE PROJECT AREA.

© 2013 by Texas Department of Transportation; 300 (512) 416-2055; all rights reserved.

MORENO CARDENAS INC.

PRELIMINARY - FOR INTERIM REVIEW ONLY

These documents are for Interim Review and not intended for Construction, Bidding, or Permit Purposes. They were prepared by, or under the supervision of:

MARVIN H. GOMEZ 86920 05/16/13
NAME PE# DATE

MCI FIRM TEXAS REGISTRATION NUMBER: F-000554

DATE: MAY 16, 2013

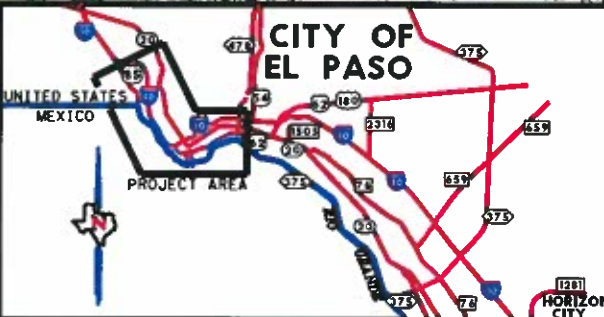

Texas Department of Transportation

MCI Moreno Cardenas Inc.
consulting engineers
TEXAS REGISTRATION # F-00054

HALFF
TEXAS REGISTRATION # F-00052

Loop 375 Border Highway West Extension Project
From Racetrack Drive to East of Park Street
(OUTFALLS TO RIO GRANDE RIVER)
EXISTING DRAINAGE AREAS

TxDOT El Paso District
CSJ: 2552-04-027

FIGURE 7

User: Jesse

...\\Figure 8*\\BWC EXIST* DRAINAGE AREAS.dgn

FILE:

TIME: 5:28:13 PM

DATE: 5/15/2013

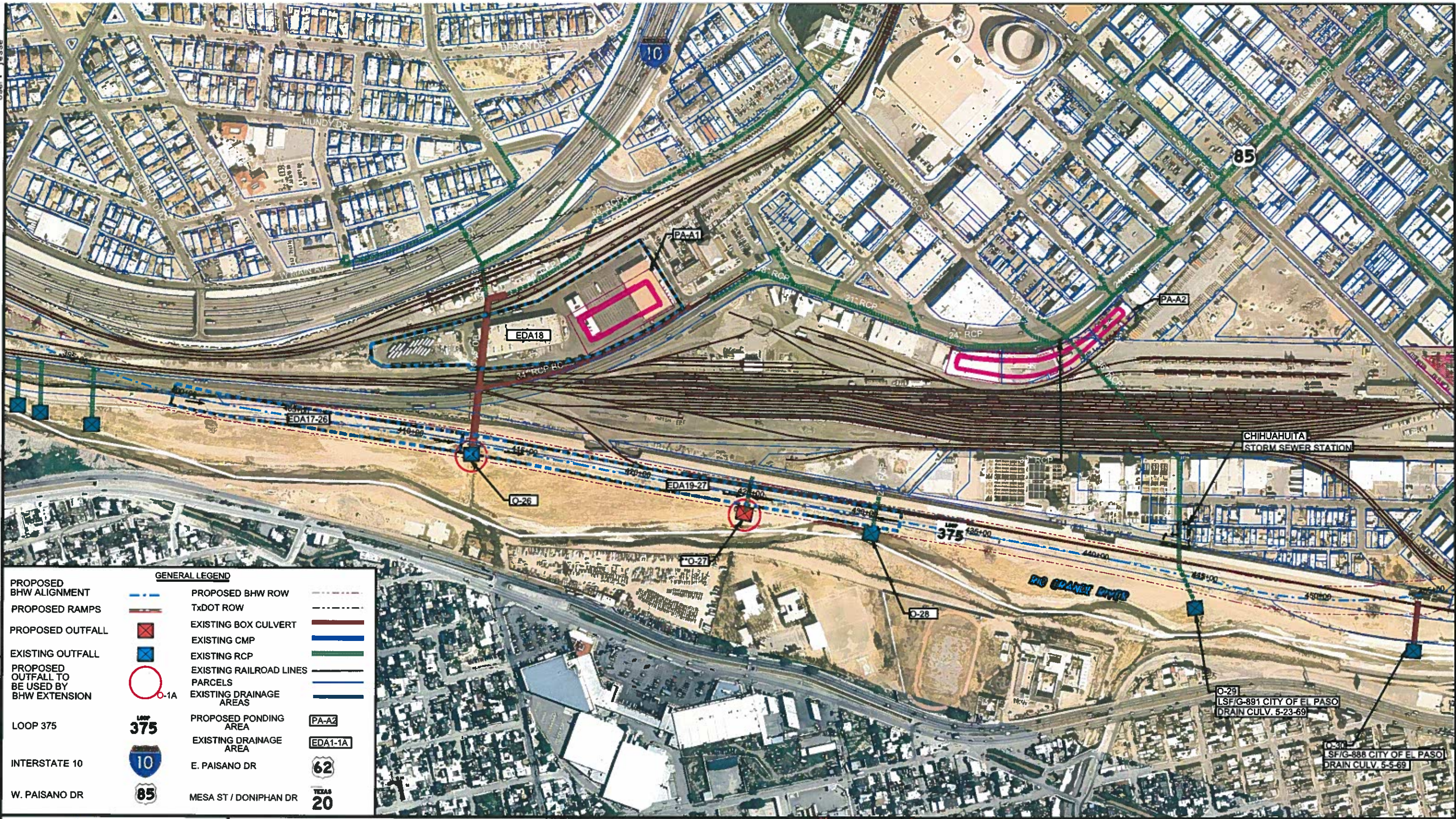

GENERAL LEGEND

PROPOSED BHW ALIGNMENT	PROPOSED BHW ROW	PROPOSED RAMP	TxDOT ROW	PROPOSED OUTFALL	EXISTING BOX CULVERT
EXISTING OUTFALL	EXISTING CMP	PROPOSED OUTFALL TO BE USED BY BHW EXTENSION	EXISTING RCP	EXISTING DRAINAGE AREAS	EXISTING DRAINAGE AREAS
LOOP 375	PROPOSED PONDING AREA	INTERSTATE 10	EXISTING DRAINAGE AREA	W. PAISANO DR	E. PAISANO DR
					MESA ST / DONIPHAN DR

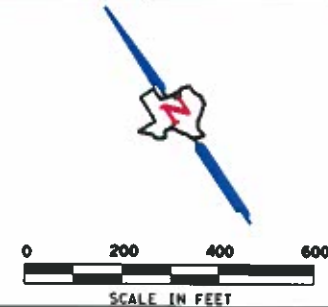

PRELIMINARY

THIS PRINT IS FURNISHED FOR INFORMATION ONLY. THE PLAN INFORMATION OR OTHER DATA SHOWN HEREON IS SUBJECT TO CHANGE AND MUST NOT BE CONSTRUED AS FINAL NOT FOR USE FOR DESIGN OR CONSTRUCTION OF IMPROVEMENTS IN THE PROJECT AREA.

© 2013 by Texas Department of Transportation; (512) 416-2055; all rights reserved.

MORENO CARDENAS INC.

PRELIMINARY - FOR INTERIM REVIEW ONLY

These documents are for Interim Review only and not intended for Construction, Bidding, or Permit Purposes. They were prepared by, or under the supervision of:

MARVIN H. GOMEZ 86920 05/16/13
NAME PE# Date

MCI FIRM TEXAS REGISTRATION NUMBER: F-000554

DATE: MAY 16, 2013

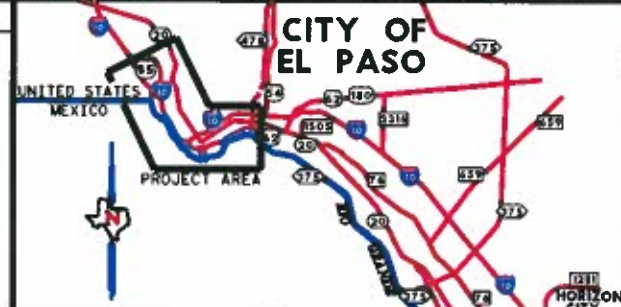

Loop 375 Border Highway West Extension Project
From Racetrack Drive to East of Park Street

(OUTFALLS TO RIO GRANDE RIVER)
EXISTING DRAINAGE AREAS

TxDOT El Paso District
CSJ: 2552-04-027

MCi Moreno Cardenas Inc.
consulting engineers
TEXAS REGISTRATION # F-000554

HALFF
TEXAS REGISTRATION # F-000554

FIGURE 8

User: jesse

FILE: ...\\Figure 9\\BWC EXIST* DRAINAGE AREAS.dgn

DATE: 5/15/2013 TIME: 6:19:56 PM

DATE: 5/15/2013 TIME: 6:19:56 PM

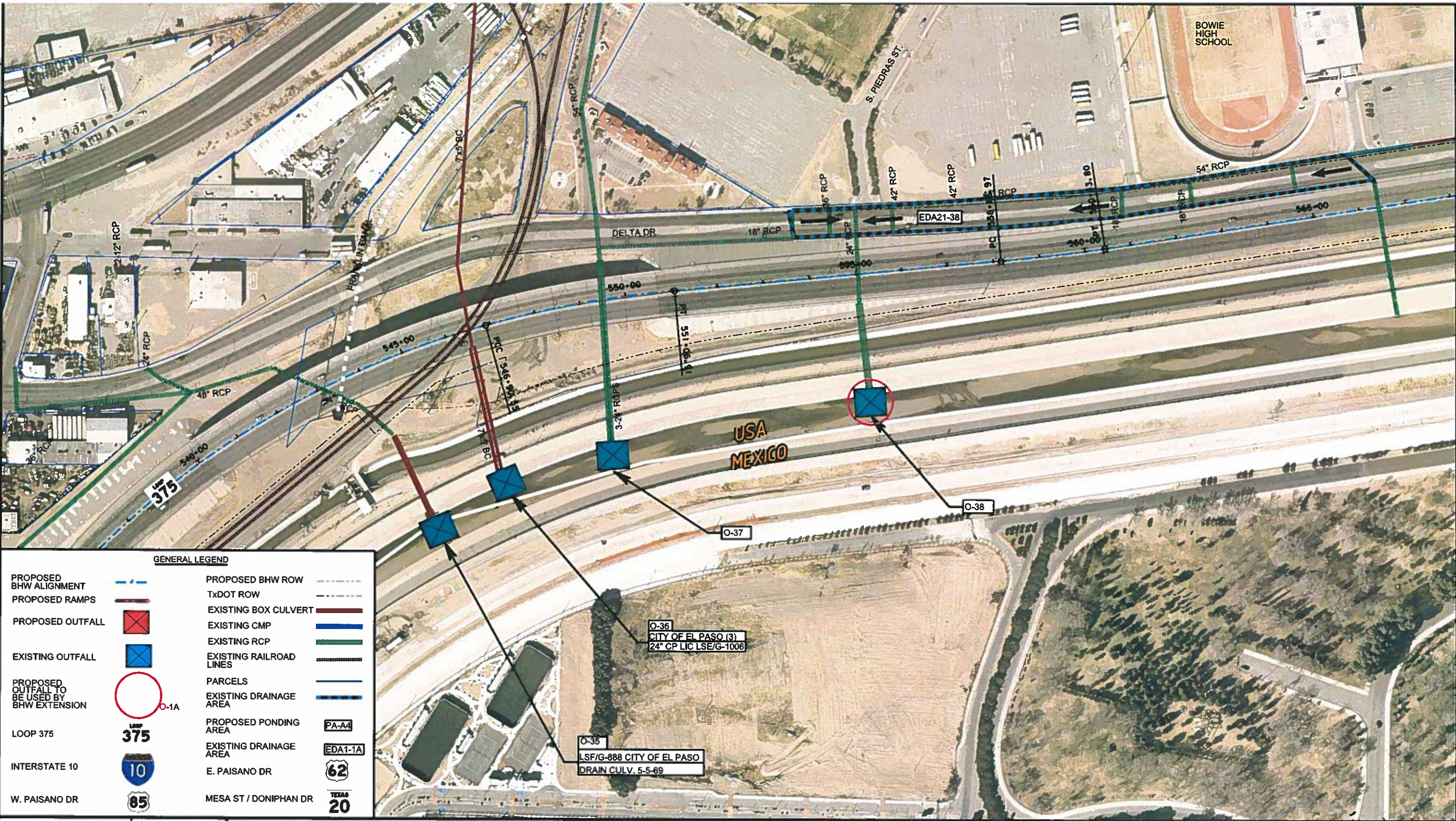

GENERAL LEGEND

- | | |
|--|-----|
| PROPOSED BHW ALIGNMENT | --- |
| PROPOSED RAMP | --- |
| PROPOSED OUTFALL | --- |
| EXISTING OUTFALL | --- |
| PROPOSED OUTFALL TO BE USED BY BHW EXTENSION | --- |
| LOOP 375 | --- |
| INTERSTATE 10 | --- |
| W. PAISANO DR | --- |
| PROPOSED BHW ROW | --- |
| TxDOT ROW | --- |
| EXISTING BOX CULVERT | --- |
| EXISTING CMP | --- |
| EXISTING RCP | --- |
| EXISTING RAILROAD LINES | --- |
| PARCELS | --- |
| EXISTING DRAINAGE AREA | --- |
| PROPOSED PONDING AREA | --- |
| EXISTING DRAINAGE AREA | --- |
| E. PAISANO DR | --- |
| MESA ST / DONIPHAN DR | --- |



PRELIMINARY

THIS PRINT IS FURNISHED FOR INFORMATION ONLY. THE PLAN INFORMATION OR OTHER DATA SHOWN HEREON IS SUBJECT TO CHANGE AND MUST NOT BE CONSTRUED AS FINAL NOT FOR USE FOR DESIGN OR CONSTRUCTION OF IMPROVEMENTS IN THE PROJECT AREA.

© 2013 by Texas Department of Transportation; (512) 416-2055; all rights reserved.

MORENO CARDENAS INC.



PRELIMINARY - FOR INTERIM REVIEW ONLY

These documents are for Interim Review and not intended for Construction, Bidding, or Permit Purposes. They were prepared by, or under the supervision of:

MARVIN H. GOMEZ 86920 05/16/13
NAME PE# DATE

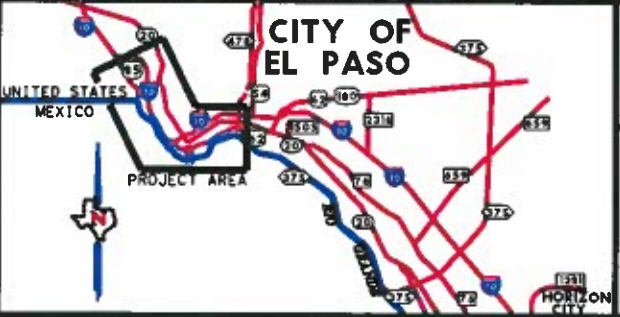
MCI FIRM TEXAS REGISTRATION NUMBER: F-000554





Loop 375 Border Highway West Extension Project
From Racetrack Drive to East of Park Street
(OUTFALLS TO RIO GRANDE RIVER)
EXISTING DRAINAGE AREAS

TxDOT El Paso District
CSJ: 2552-04-027

FIGURE 9

User: Jesse

FILE: ...\\Figure #10\\IBWC PROPOSED DRAINAGE AREAS.dgn

DATE: 5/15/2013 TIME: 5:40:20 PM

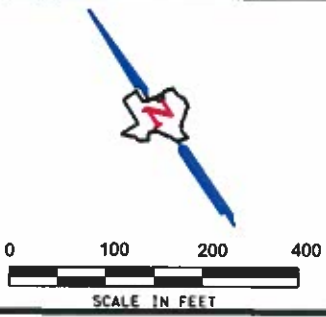
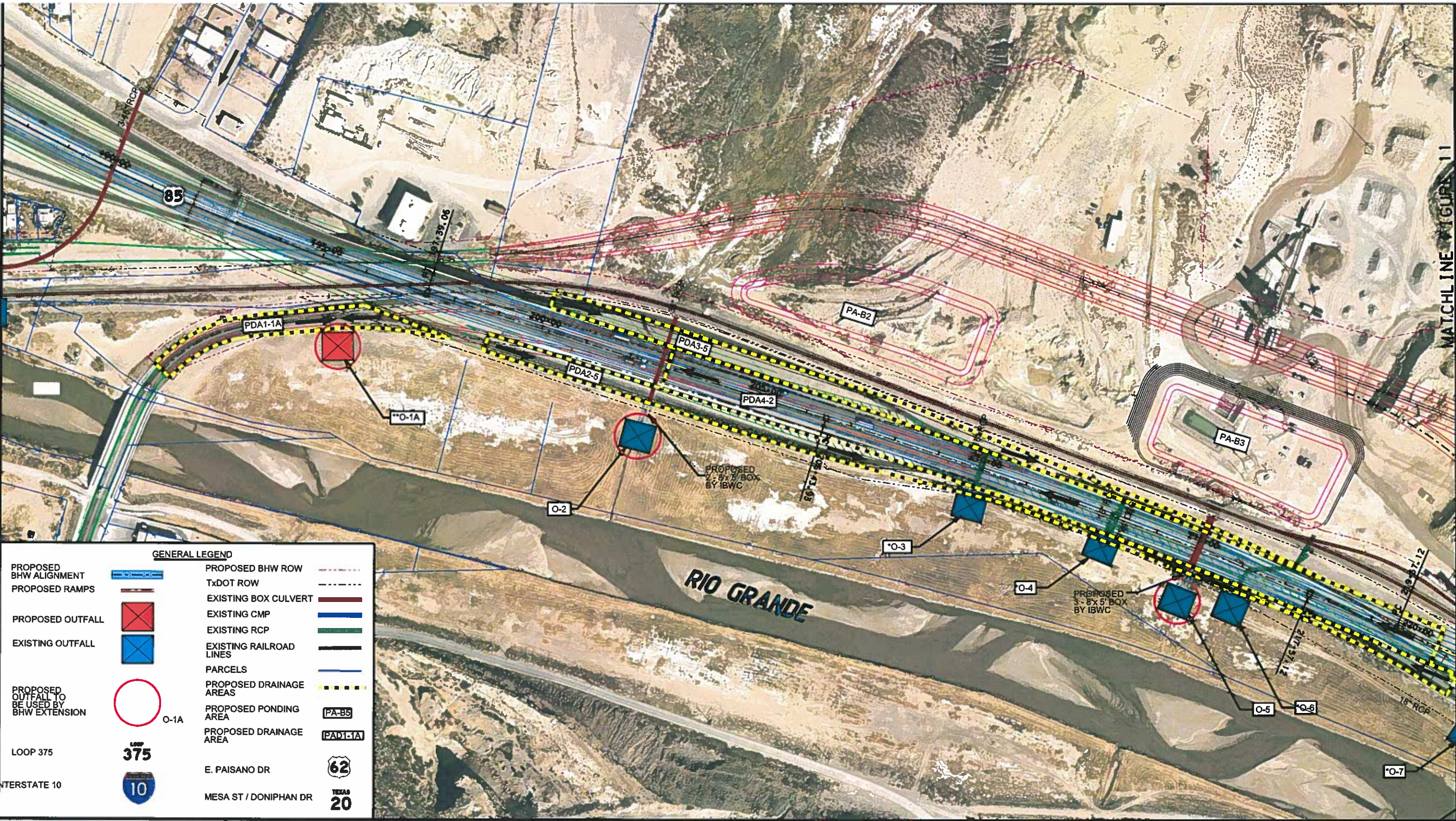

PRELIMINARY

THIS PRINT IS FURNISHED FOR INFORMATION ONLY. THE PLAN INFORMATION OR OTHER DATA SHOWN HEREON IS SUBJECT TO CHANGE AND MUST NOT BE CONSTRUED AS FINAL NOT FOR USE FOR DESIGN OR CONSTRUCT OF IMPROVEMENTS IN THE PROJECT AREA.

© 2013 by Texas Department of Transportation; (512) 416-2055; all rights reserved.

MORENO CARDENAS INC.

PRELIMINARY - FOR INTERIM REVIEW ONLY



These documents are for Interim Review and not intended for Construction, Bidding, or Permit Purposes. They were prepared by, or under the supervision of:

MARVIN H. GOMEZ 86920 05/16/13
NAME PER Date

MCI FIRM TEXAS REGISTRATION NUMBER: F-000554

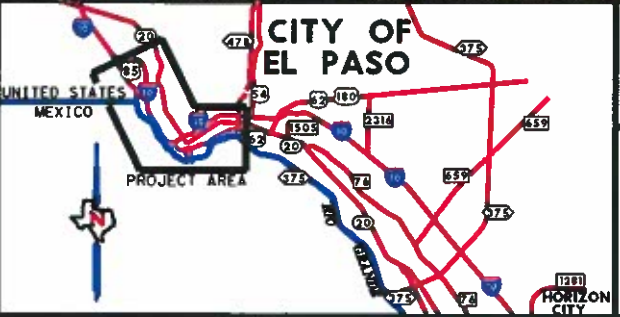
DATE: MAY 16, 2013





Loop 375 Border Highway West Extension Project
From Racetrack Drive to East of Park Street
(OUTFALLS TO RIO GRANDE RIVER)
PROPOSED DRAINAGE AREAS

TxDOT El Paso District
CSJ: 2552-04-027

FIGURE 10