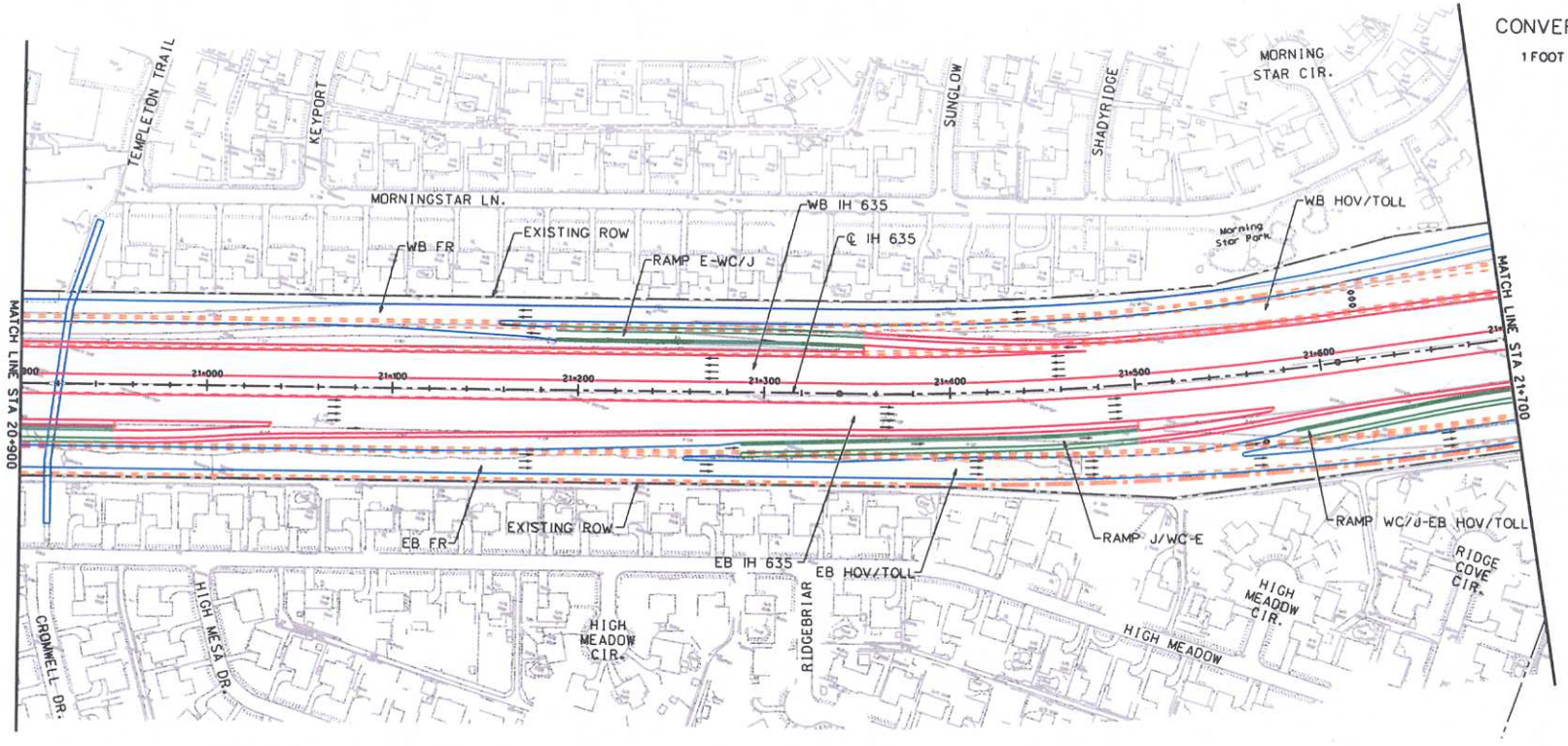

N

0 20 40 60 80 100
(in meters)

CONVERSION FACTOR

1 FOOT = 0.3048 METER

LEGEND

PROPOSED MAIN LANE	
PROPOSED HOV LANE	
PROPOSED FRONTAGE ROAD	
PROPOSED RAMP	
PROPOSED DIRECT CONNECTOR	
BY-PASS FRONTAGE ROAD	
EXISTING	
EXISTING ROW	
PROPOSED ROW	

Texas Department of Transportation

INTERSTATE 635 LBJ Corridor Transportation Study

IH 635 PRELIMINARY
PLAN VIEW

STA 20+900 TO STA 21+700

DATE: APRIL 2002

SHEET 7 OF 23

11712 g:\lbj\metscham\west\cadd\EA\swpl-ea07.dgn 06-SEP-2002