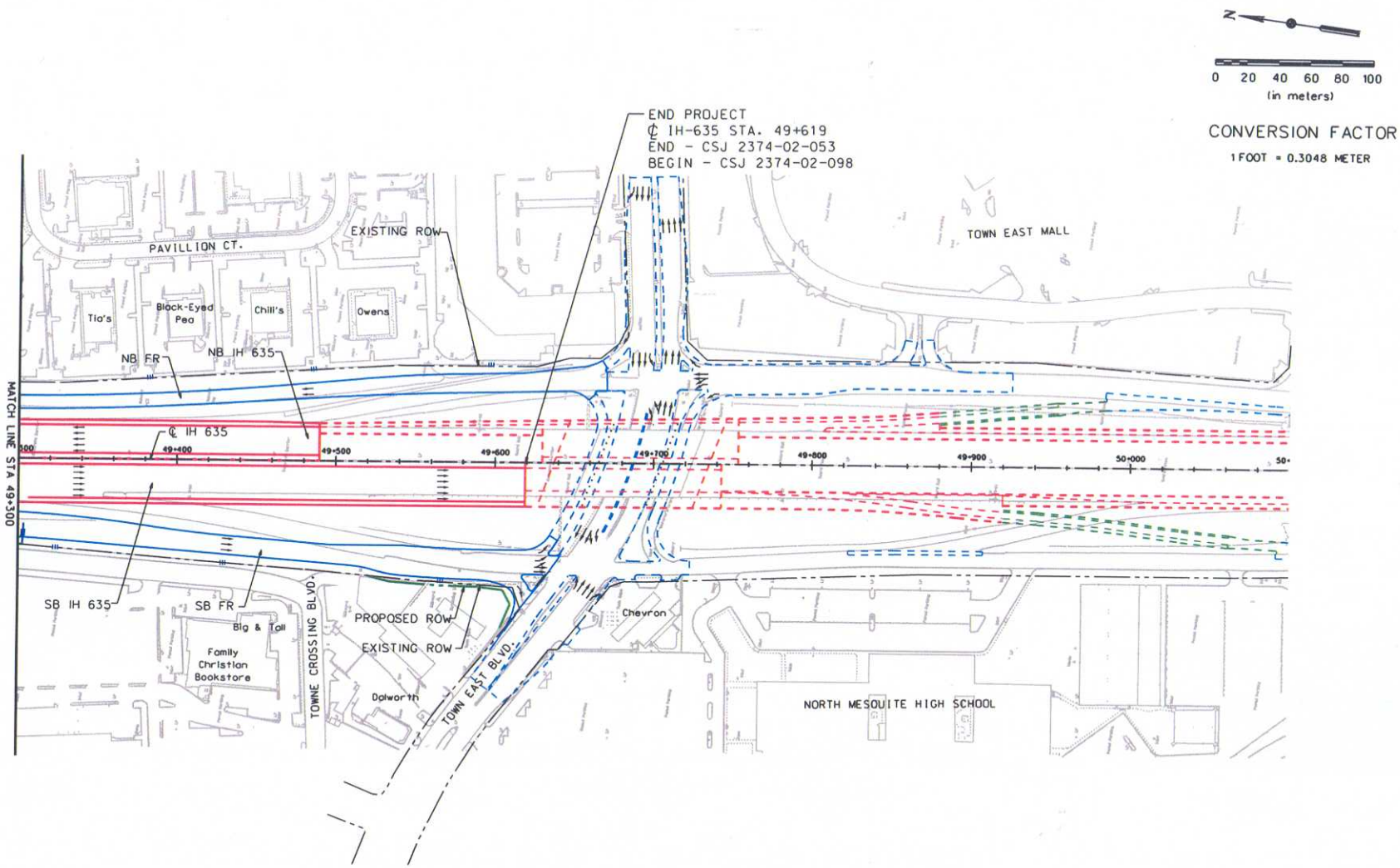


## LEGEND

- PROPOSED MAIN LANE
- PROPOSED HOV LANE
- PROPOSED FRONTAGE ROAD
- PROPOSED RAMP
- PROPOSED DIRECT CONNECTOR
- EXISTING
- EXISTING ROW
- PROPOSED ROW

Texas Department of Transportation

INTERSTATE 635 LBJ Corridor Transportation Study

**IH 635 PRELIMINARY PLAN VIEW**

**STA 49+300 TO END**

DATE: MAY 2002

SHEET 22 OF 27

11712 g:\LBJ\metschem\east\codd\EA\lsepleas122.dgn 06-SEP-2002