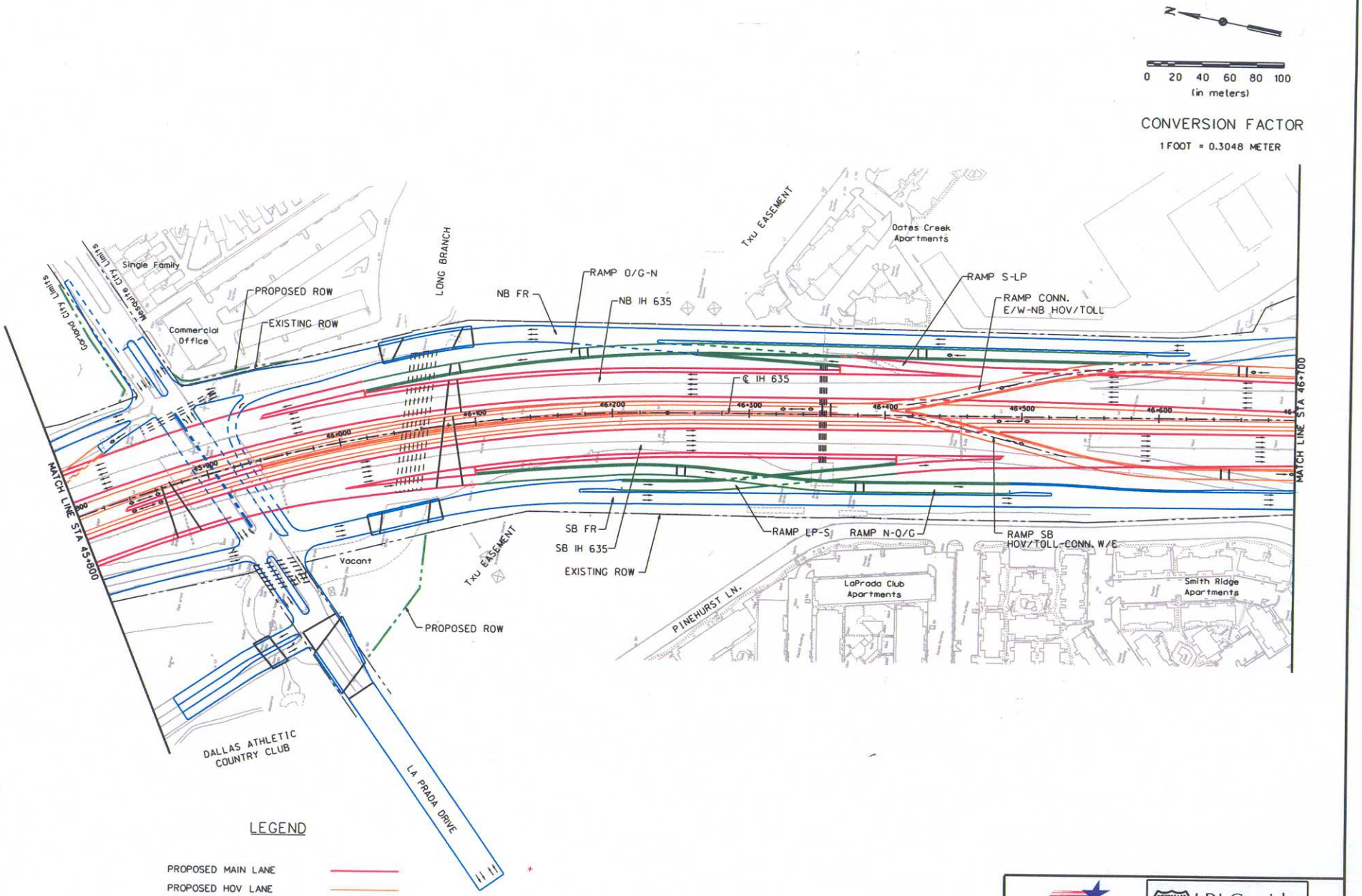

LEGEND

- PROPOSED MAIN LANE
- PROPOSED HOV LANE
- PROPOSED FRONTAGE ROAD
- PROPOSED RAMP
- PROPOSED DIRECT CONNECTOR
- EXISTING
- EXISTING ROW
- PROPOSED ROW

Texas Department of Transportation

INTERSTATE 635 LBJ Corridor Transportation Study

IH 635 PRELIMINARY PLAN VIEW

STA 45+800 TO STA 46+700

DATE: MAY 2002

SHEET 18 OF 27

11712 G:\bj\metschem\east\cadd\EA\lsepleast18.dgn 06-SEP-2002